

Performance  
Center

Residence

Church

Medical  
Facility



Architectural Woodwork Institute

# design solutions

Fall 2016 | \$6.25

آموزشگاه انعکاس منبع جدیدترین اطلاعات، مقالات و دوره‌های آموزشی دکوراسیون داخلی

 Enekas.Academy

 Enekas.Academy



ONE WORLD OBSERVATORY, NY, NY

# IF THE VIEW DOESN'T LEAVE YOU SPEECHLESS...

## OUR ACOUSTIC PANELS WILL.

FABRICATION & INSTALLATION BY MODERN WOODCRAFTS, CT

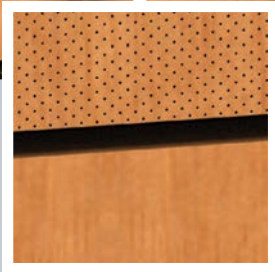

*.5mm micro-perforated panel,  
seamlessly blended to non-  
acoustic panel.*

Navy Island's SoundPly acoustic panels have an NRC of .90, while maintaining the same appearance, thickness and ease of installation as traditional architectural panels.

Available as **blueprint-matched** to adjacent panels, doors, and frames, SoundPly panels present an unprecedented level of uniformity and sound absorption.

SOUNDPLY™



THE WORLD'S QUIETEST ACOUSTIC PANELS.

آموزشگاه انعکاس منبع جدیدترین اطلاعات، مقالات و دوره‌های آموزشی دکوراسیون داخلی

 Enekas.Academy

 Enekas.Academy

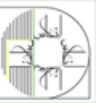



# SUCCESS

Our success is only a  
**reflection**  
of our customers' success

## THANK YOU

for the opportunity

*Celebrating 25 years and looking ahead to the next 25!*



**CUSTOM PLYWOOD, INC.**

Manufacturer of Architectural Panels and Doors

301 Quality Avenue / New Albany, Indiana 47150  
Phone 812-944-7300 / Fax 812-944-7373 / Toll Free 888-736-3516

[www.cpiplywood.com](http://www.cpiplywood.com)

Custom Plywood holds certifications for the manufacturing of architectural panels, doors, and interior panels for private jets.

آموزشگاه انعکاس منبع جدیدترین اطلاعات، مقالات و دوره‌های آموزشی دکوراسیون داخلی



# PEACE OF MIND.

WHEN YOU PURCHASE INSURANCE, YOU ARE BUYING THE PROMISE OF A SERVICE THAT YOU HOPE TO NEVER NEED. NO ONE EXPECTS TO HAVE A MAJOR LOSS. WHEN A LOSS DOES HAPPEN TO YOU, WHETHER IT BE AN AUTO ACCIDENT, WEATHER-RELATED DAMAGE, OR A LARGE FIRE, WE UNDERSTAND THE URGENCY TO GET YOUR BUSINESS BACK TO OPERATING AT FULL LEVELS.

## MEET MIKE.

Mike Lent is the Vice President of Claims at PLM/ILM. With over 26 years working in the commercial insurance industry, he has an extensive background in multi-line claim handling and management. His team's experience and industry knowledge of wood-related businesses allows them to know what's important and what's not to settle your claim fairly and on a timely basis. Working with a claims staff with access to vendors with extensive backgrounds in the wood industry means that they can assess damages and recommend payments faster. Their goal is to be there in your time of need and to get you up and running as quickly as possible.

Let Mike, his team, and PLM/ILM make what goes wrong, right again.



PENNSYLVANIA LUMBERMENS MUTUAL INSURANCE COMPANY

INDIANA LUMBERMENS MUTUAL INSURANCE COMPANY

MAIN 800.752.1895 WEB WWW.PLMILM.COM

Member of the National Association  
of Mutual Insurance Companies

"SHARED PURPOSE. MUTUAL VALUES™ is a registered trademark of the National Association of Mutual Insurance Companies. All rights reserved. © 2014 National Association of Mutual Insurance Companies.

Ed Niewinski, Bob Belt, Mike Lent,  
Fran Santoro and Tony Sciarino

آموزشگاه انعکاس منبع جدیدترین اطلاعات، مقالات و دوره‌های آموزشی دکوراسیون داخلی

 Enekas.Academy

 Enekas.Academy

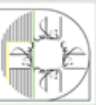





# Fall design solutions

Journal of the  Architectural Woodwork Institute

New product news  
**P52**

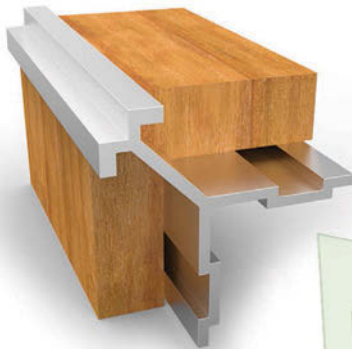

Space.  
The Final  
Dimension  
**P45**

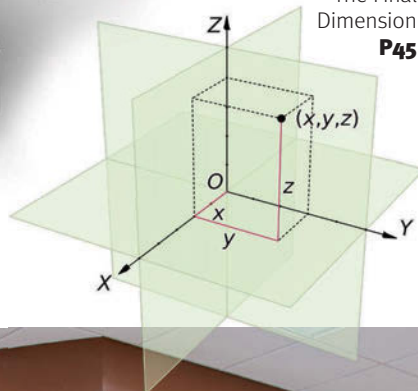

**14** | **A STYLISH TONE.**  
University's music school is a melody of Moabi.  
CUSTOM WOODWORK:  
**Imperial Woodworking Company**

**22** | **TAKING IT HOME.**  
Walnut staircase and paneling showcased in Manhattan residence.  
CUSTOM WOODWORK:  
**Zepso Industries**

**28** | **A GLORIOUS DESIGN.**  
Sarasota, Florida church goes contemporary.  
CUSTOM WOODWORK:  
**WoodByrne Cabinetry**

**36** | **COMFORT AND COMPASSION.**  
New design at Texas medical facility aimed at women and families.  
CUSTOM WOODWORK:  
**CCI Group**

**45** | **SPACE, THE FINAL DIMENSION.**  
What is needed to design space for a purpose.

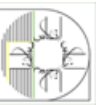



**MONARCH**  
METAL FABRICATION

## Easy Panel System

Simple, decorative, aluminum trim for wall panels



## Request a Mock-Up

12" x 12" Mock-Ups Available



CALL TO ORDER

**(631) 750-3000**

1625 Sycamore Ave. / Bohemia, NY 11716

[www.monarchmetal.com](http://www.monarchmetal.com)

# Departments

11  
52  
57  
69  
71

CORNERSTONE

PRODUCT SHOWCASE

AWI MANUFACTURING MEMBERS

AD INDEX

AWI SUPPLIER MEMBERS

### AWI Officers:

#### PRESIDENT

Greg Lutz  
Lutz Woodworks LLC  
Wylie, TX

#### PRESIDENT ELECT

Kristine Cox  
Rowland Woodworking, Inc.  
High Point, NC

#### VICE PRESIDENT

Bruce Spitz  
Classic Millwork & Products  
El Paso, TX

#### TREASURER

Sebastien DesMarais  
Hollywood Woodwork, Inc.  
Hollywood, FL

#### IMMEDIATE PAST PRESIDENT

Kent Gilchrist  
Fremont Interiors  
Carmel, IN

### designsolutions

(ISSN 0277-3538) is published quarterly by the Architectural Woodwork Institute, 46179 Westlake Drive, Suite 120, Sterling, VA 20165. Periodicals postage paid at Potomac Falls, VA and additional mailing offices. Postmaster: send address changes to **designsolutions**, 46179 Westlake Drive, Suite 120, Potomac Falls, VA 20165. Address subscription correspondence to Design Solutions. Subscription price: \$25/year.

Editorial and advertising inquiries should be addressed to:

#### designsolutions

46179 Westlake Drive, Suite 120, Potomac Falls, VA 20165  
Phone (571) 323-3636,  
Fax (571) 323-3630.  
E-mail [pduvic@awinet.org](mailto:pduvic@awinet.org).  
Web: [awinet.org](http://awinet.org)

Opinions expressed in articles are not necessarily those of the Architectural Woodwork Institute. Publication of advertising does not imply endorsement of products/services. All advertising copy is subject to the approval of the publisher; publisher reserves the right to reject advertising. Unsolicited editorial materials must be accompanied by sufficient return postage. Publisher reserves the right to reject editorial copy.

The magazine assumes no responsibility for loss of or damage to such material. Any material accepted is subject to such revision as is necessary in our sole discretion to meet the requirements of this publication. Material published in *Design Solutions* remains the property of the magazine. No material, nor parts thereof, may be reproduced or used out of context without prior approval of and proper credit to the magazine.

### Magazine Staff:

Editor: Elaine M. Ferri  
Editor in Chief: Philip Duvic

#### ADVERTISING COORDINATOR

Cheryl Stratos  
(703) 212-7737 [adsales@awinet.org](mailto:adsales@awinet.org)

#### TECHNICAL EDITOR

Greg Heuer, CSI

#### ART DIRECTOR

Josiah Lewis

#### PROJECT MANAGER

Katie Allen

Copyright © 2016 by the Architectural Woodwork Institute 46179 Westlake Dr., Suite 120 Potomac Falls, VA 20165 All rights reserved. Reproduction without permission is prohibited.

**Cover:** The recital hall in Northwestern University's new Bienen School of Music features 9,445 square feet of undulating Moabi wood panels and 3,570 square feet of curved ceiling panels suspended from the hall's catwalk structure. See story, page 14.



# BETTER PLANNING BETTER MANAGEMENT BETTER MARGINS

## POWERFUL ESTIMATING



*“On custom jobs, ProjectPAK saves us 25-30% in take off time compared with using spreadsheets. It saves us 40-50% in take off time when doing boxes. We have 4 people estimating \$1,000,000 a week with complete confidence in our numbers.”*

– Mark Ramsey, Tahiti Cabinets, Inc.

## SEAMLESS JOB MANAGEMENT

*“TradeSoft is the best estimating and project management software that money can buy! We couldn't be more pleased with how well the product functions.”*

– Nancy Lacy, Leininger Cabinet and Woodworking, Inc.



## ACCURATE JOB COSTING



*“To know what jobs actually cost us, and to have that data at our fingertips, enables us to price jobs as competitively as we wish – with much more certainty.”*

– Robert Luttrell, Luttrell Architectural Woodworks, Inc.



# W

e've changed how custom fabricators estimate work. By automating labor intensive tasks, you'll estimate faster with better accuracy. The result – more profitable jobs. We also automate scheduling, purchasing, inventory, project management, job costing, shipping, and billing. Our seamless solution gives you true integration across your entire operation, resulting in better decision making and fewer mistakes. Our latest release pushes integration and control even further. We now collect and track installer time via any smart device.

Request a free demo!

[www.tradesoftinc.com](http://www.tradesoftinc.com)

800-289-6326



# TradeSoft INC.

FRONT TO BACK - We've got you COVERED

آموزشگاه انعکاس منبع جدیدترین اطلاعات، مقالات و دوره‌های آموزشی دکوراسیون داخلی

 Enekas.Academy

 Enekas.Academy

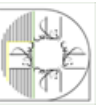



# REMARKABLE FLEXIBILITY FROM EVERY ANGLE

Introducing the WEEKE Venture 115 5-axis CNC processing center. With complete 5-axis technology, a reduced footprint and all-new safety features that allow free access to the machine from all sides, the Venture 115 offers more freedom and processing power than ever before.



LET'S START TODAY.

stiles

آموزشگاه انعکاس منبع جدیدترین اطلاعات، مقالات و دوره‌های آموزشی دکوراسیون داخلی

 Enekas.Academy

 Enekas.Academy





# Our science is your art.

valspar

if it matters, we're on it.®

**Nothing brings out the magic of wood like Valspar.** When your customers need on-trend color styling for their designs, we've got you covered. With Color Choice® you can create a universe of custom colors, produce them with precision, and reproduce them with consistency. Our market-leading chemistry and comprehensive application knowledge ensures your success every step of the way. You create the art. Leave the science to us. Call 800-395-7047 or visit ValsparWood.com

آموزشگاه انعکاس منبع جدیدترین اطلاعات ، مقالات و دوره‌های آموزشی دکوراسیون داخلی

 Enekas.Academy

 Enekas.Academy



European drafting and engineering company,  
specializing in:

- ARCHITECTURAL WOODWORK
- BIM
- VISUALIZATIONS AND RENDERINGS
- 3D MODELING
- DETAILING AND ENGINEERING OF METAL, STONE AND GLASS

# adservco group®

Understand the importance of  
**CUSTOMERS SATISFACTION**  
16 YEARS IN BUSINESS

Cooperating with architects and designers, prime woodworking, metal, stone and glass companies.

#### CONTACT:

114 Lea Street  
30-133 Cracow  
Poland

tel: +48 (12) 637 48 49  
+48 (12) 637 47 20  
fax: +48 (12) 637 47 39

e-mail: [adservco@adservco.com](mailto:adservco@adservco.com)  
[www.adservco.com](http://www.adservco.com)

#### USA CONTACT:

tel: (570) 730 9502



Member of:  
**AWI**  
ALUMINUM WORKING  
INDUSTRY  
INSTITUTE

"Z" Clips / Panel Hanger



Tees



Architectural Trims



Corner Guards / Kick Plates



## OVER 25 YEARS CREATING AND SUPPLYING SPECIALTY ALUMINUM TRIMS AND EXTRUSIONS.

Eagle Mouldings is your single source for custom aluminum trims and extrusions...from standard shapes to custom decorative architectural trims to functional OEM fabrication. Partnering with a nationwide network of manufacturers, we can meet your requirements, delivering the right products at the right time and the right price.

Eagle Mouldings is committed to your satisfaction through:

- ▶ Knowledgeable, reliable customer service
- ▶ Extensive inventory
- ▶ Same day shipping/nationwide
- ▶ Standard and custom finishes
- ▶ Custom & OEM Extrusion Design Services
- ▶ Shortest lead times in the industry
- ▶ Stocking Programs by request

#### SERVING THESE INDUSTRIES:

- Architectural Millwork
- Store Fixture & Displays
- Slatwall/Inserts Z Clips
- Restaurant Environments
- Custom & OEM Extrusions



50 Medina Street South  
Loretto MN 55357

(800) 888-2044  
[eagle-aluminum.com](http://eagle-aluminum.com)

آموزشگاه انعکاس منبع جدیدترین اطلاعات، مقالات و دوره‌های آموزشی دکوراسیون داخلی

Enekas.Academy

Enekas.Academy







Precision Veneer has been  
in business over 30 years and  
proudly supporting AWI since 1999.

For the Architectural, Store Fixture and Furniture Industries.



- ⦿ Architectural Blueprint Panels
- ⦿ Wire Brushed Panels
- ⦿ Large Sequenced and Numbered Runs
- ⦿ Cut To Size Components

**PV PRECISION  
VENEER**

Delivering your expectations in wood

precisionveneer.com

877-787-5993



**AWI** ARCHITECTURAL  
WOODWORK  
INSTITUTE



FSC



آموزشگاه انعکاس منبع جدیدترین اطلاعات، مقالات و دوره‌های آموزشی دکوراسیون داخلی

Eneka.Academy

Eneka.Academy





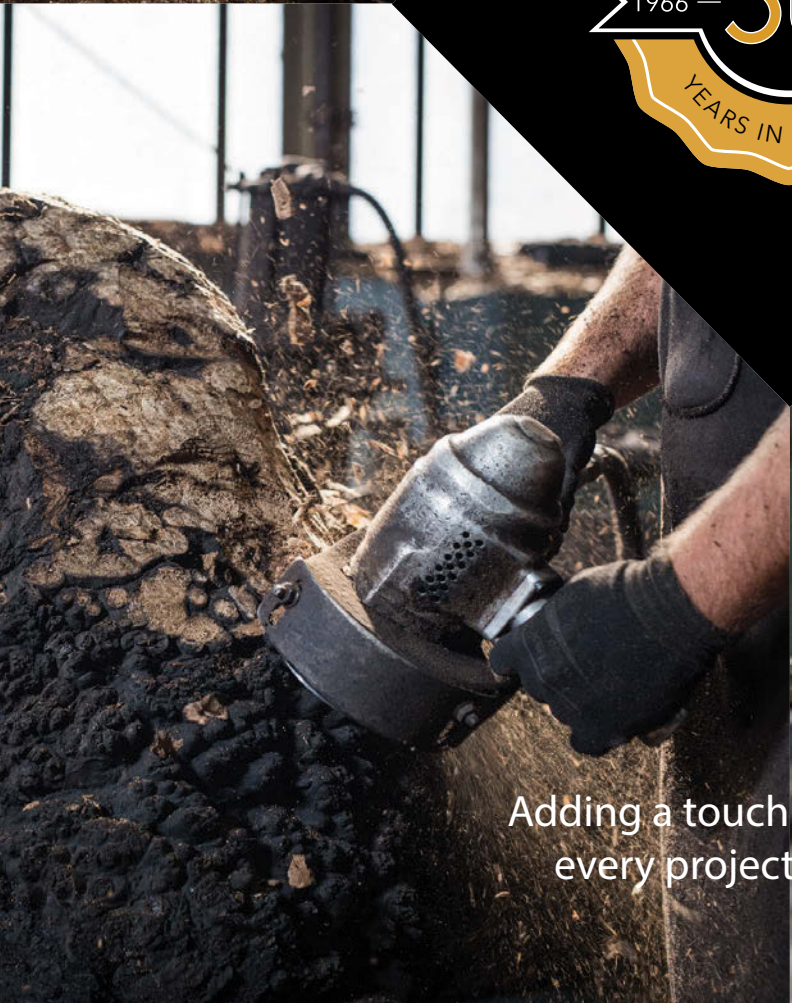

Adding a touch of **Expertise** to every project for 50 years.



M. Bohlke Veneer Corp. | 8375 N Gilmore Rd | Fairfield, OH 45014

آموزشگاه انعکاس منبع جدیدترین اطلاعات، مقالات و دوره‌های آموزشی دکوراسیون داخلی

 Enekas.Academy

 Enekas.Academy

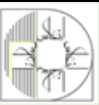



# cornerstone

Inside Info For Design And Construction Professionals

## Sharing Knowledge Helps the Industry.

By Douglas Hague  
AWI Director of Education

Education - it has an impact on all of our lives. The government requires that everyone receives a certain amount; while others go on to pursue additional years of a formal education. Others learn with on the job training and lastly, the school of hard knocks. There is no right or wrong path, but rather an individual choice or experience. But the commonality, when all the details are stripped away, is that learning took place in some form.

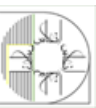

Our education, however achieved, is the foundation of our life and allows us to achieve our desires to the fullest. Education opens doors of opportunity and gives exploration to our unknowns. Understanding these cores begs the question, why don't we pursue a more direct, purposeful education rather than passively educating ourselves indirectly, as the situation arises?

Where ever your passion lies, focused learning also exists. If it is a quick internet search to spark thoughts, research papers, twitter blogs, conference presentations, seminars or college courses, information can be found for just about any subject. Then the learning must be followed by the practice.

Practice does not make perfect, practice makes habits. It is this statement

## **The Sharing Component**

Once you reach greatness of your practice, the last step, that is essential to the process, is to share the knowledge. I am not talking about giving away your deep secret to your profitability. Share the journey, and if your business model allows, share the experience. This sharing component is essential because it allows others to take the next step.

Eventually our run will come to an end in our careers, allowing the next generation to start where you stopped, and will only assist the process of betterment. Sharing doesn't always come naturally or easily for some people.

I am sure a lot of you can name a very intelligent, highly sought after individual in your specialty. If that person never finds a platform or develops an aptitude to mentor, train or share, all of that knowledge will never be extracted and will pass with the individual. Education is funny in that, sometimes the best educators are not always the brightest minds. But, they have a unique talent to facilitate learning and when they engage the bright minds, then the learners in the room can extract and retain true knowledge.

So I encourage all, get out and do your part! We all play a part in the education world, let's take the active approach rather than passive. Find ways to give back and I promise you will find your career that much more gratifying. Develop a plan, actively pursue education that makes you better. It is not always easy and it won't just happen, it should be a challenge. You must want it, practice it, share it and enjoy the results.

I am honored to serve the AWI community in my new role of Director of Education. I am passionate about the important influence education plays in all of our lives. I look forward to working alongside many of you to continue the journey and aiding our overall industry. Let's go do our part! 🌍

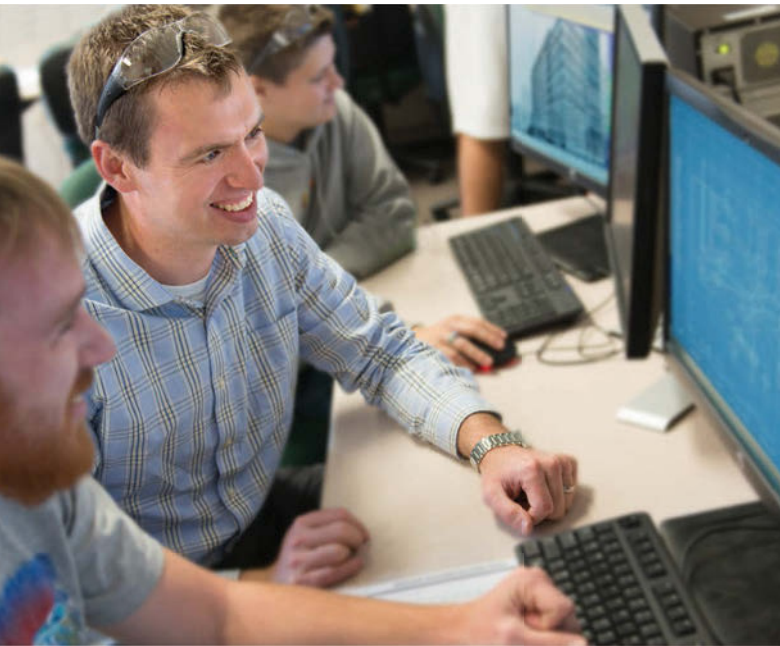

## **Focused Learning**

Learning without a plan or direction is like taking random college credits. Yes, you have the knowledge of the subject that you studied, but it doesn't come together collectively building towards a goal. If a meaningful plan is in place, then very focused learning can be sought. Focused learning can achieve steps, steps lead into goals, goals make visions and visions turn dreams into reality.

that challenges the dangers of only pursuing self-taught education. It is important to seek what has previously been done or alternative methods from outside sources, then draw your own conclusions about best practice for you personally.



آموزشگاه انعکاس منبع جدیدترین اطلاعات، مقالات و دوره‌های آموزشی دکوراسیون داخلی





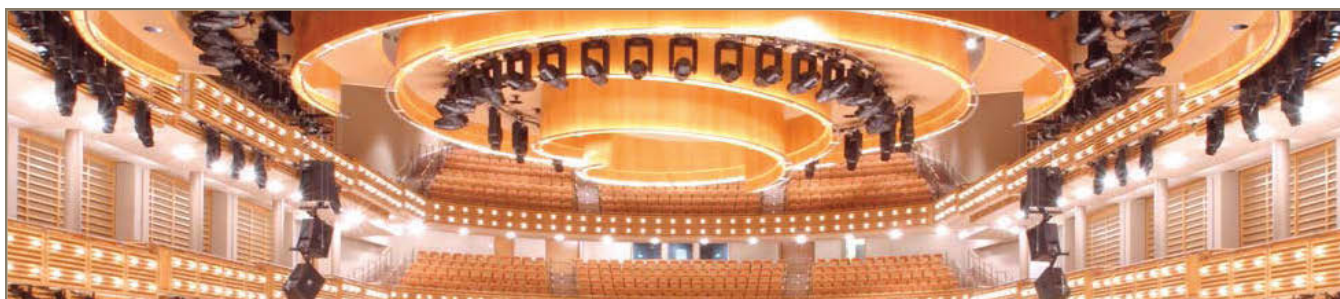

**Beautiful.** *High-end decorative hardwood veneer faces.*



**Fast Faces.** *Superior quality, your exact specifications.*

**Delivered when and  
where you need it.**

PLYWOOD FACES • SHEET VENEER • EDGEBANDING

**Veneer Tech**

Veneer Technologies Incorporated

WWW.VENEERTECH.COM • 800 593 5601



IMA/Schelling America is a proud sponsor of AWI member companies, providing Edge Banding and Cut-to-Size Technology.

For all of your panel processing inquiries please visit our website at

[www.ima.schelling.com](http://www.ima.schelling.com)



919.544.0430

301 Kitty Hawk Drive  
Morrisville, NC 27560

آموزشگاه انعکاس منبع جدیدترین اطلاعات، مقالات و دوره‌های آموزشی دکوراسیون داخلی

 Enekas.Academy

 Enekas.Academy





آموزشگاه انعکاس منبع جدیدترین اطلاعات، مقالات و دوره‌های آموزشی دکوراسیون داخلی





**I**n February 2008 Northwestern University in Evanston, Illinois, announced plans for a new music building. A design competition followed, with proposals sent to 25 architectural firms. Chicago-based Goettsch Partners was eventually selected as the winner. Construction on the building, named the Bienen School of Music, began in June 2012.



A Stylish

Tone.

Music School's Recital Hall a Melody of Moabi.



The building's main entrance opens onto a soaring glass atrium, with lounge and reception areas offering views of the lake and downtown Chicago. The atrium serves as the lobby for the 400-seat Galvin Recital Hall which features a glass wall and an abundance of wood.

Imperial Woodworking Company, an AWI member firm located in Palatine, Illinois, fabricated and installed 9,445 square feet of undulating wood panels and 3,570 square feet of curved ceiling panels suspended from the recital hall's catwalk structure. Imperial also produced the doors, mixing desk, custom handrails, control room desk and acoustical panels.

### Acoustics Reign

The wood clad walls have a unique weaving and banded design which becomes much denser at the back of the hall as desired acoustically, reports Scott Seyer AIA, LEED AP, principal at Goettsch Partners. "The pattern helps break down the scale of the space while focusing attention towards the stage," he says.

"We wanted to add warmth into the main recital hall with a rich wood that would play well off the limestone material. In addition, we planned to design and detail the wood to maximize the acoustical performance. The weaving pattern on the walls were oriented and dimensioned in collaboration with our acoustical engineering team. The density of the panels as well as their primary support system being acoustically isolated from the main structure was critical."

Although the glass wall in the hall affords spectacular views, it also contributed to the need for a special approach. There are very few recital halls with a glass wall serving as a backdrop, because glass is not recommended for an acoustically sensitive space. "As a result," Seyer explains, "we needed the wooden wall and ceiling panels to compensate for the glass backdrop. In addition, we added individually controlled acoustical fabric banners that would unfold from the wood wall weaving bands."

### African Moabi

The veneer for the recital hall is Moabi, an African species with limited availability, reports Jim Hutchinson of Imperial Woodworking. The veneer used on the project came from one 75,000 square foot log.

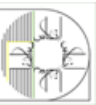
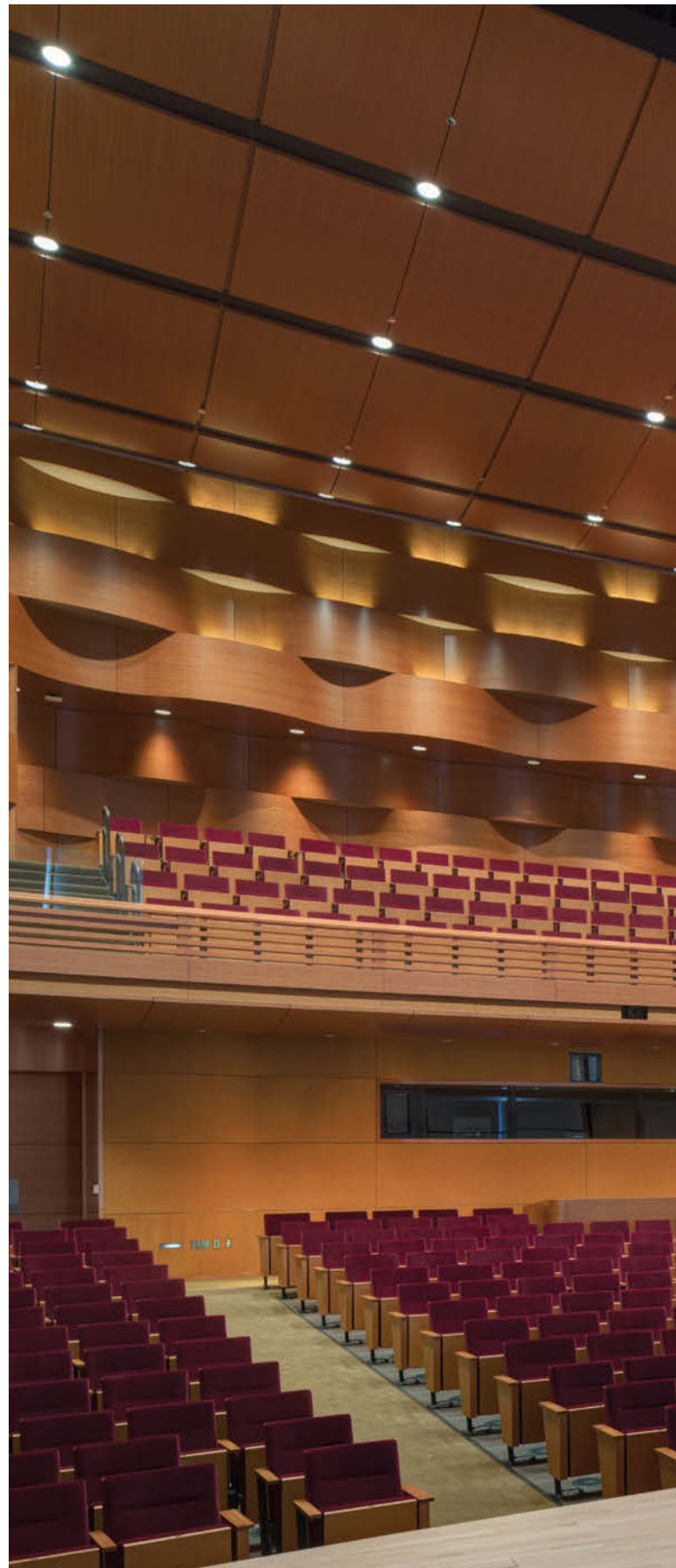



# at a glance

AWI MANUFACTURING MEMBER:

**Imperial Woodworking Company**

LOCATION:

**Palatine, Illinois**

ESTABLISHED:

**1963**

FACILITY:

**225,000 square feet**

The hall's 9,445 square feet of undulating wood panels and 3,570 square feet of curved ceiling panels are spectacular.

آموزشگاه انعکاس منبع جدیدترین اطلاعات، مقالات و دوره‌های آموزشی دکوراسیون داخلی

 [Enekas.Academy](https://www.Enekas.Academy)

 [Enekas.Academy](https://www.Enekas.Academy)



“The veneer on this project was slip matched. For the walls, the veneer was slipped up the face of the panel and from end to end. The veneer characteristics had to flow up the 42 foot face and continuously around the room,” he explains. “The ceiling, also slipped matched, was done from the center out and end to end.”

The architects carefully evaluated multiple wood species to select a wood that provides consistency of grain and the desired color, notes Bonnie Humphrey of the Ryan Center for the Musical Arts. “The curved wood paneling in the recital hall is truly amazing,” she adds.

Imperial Woodworking provided design assistance in locating and selecting the Moabi for the project, says Hutchinson. “We also directed the architect to the correct veneer matching. Our technical assistance came from our ability to figure out how to fabricate the two-inch thick curved panels and structure, and maintain the

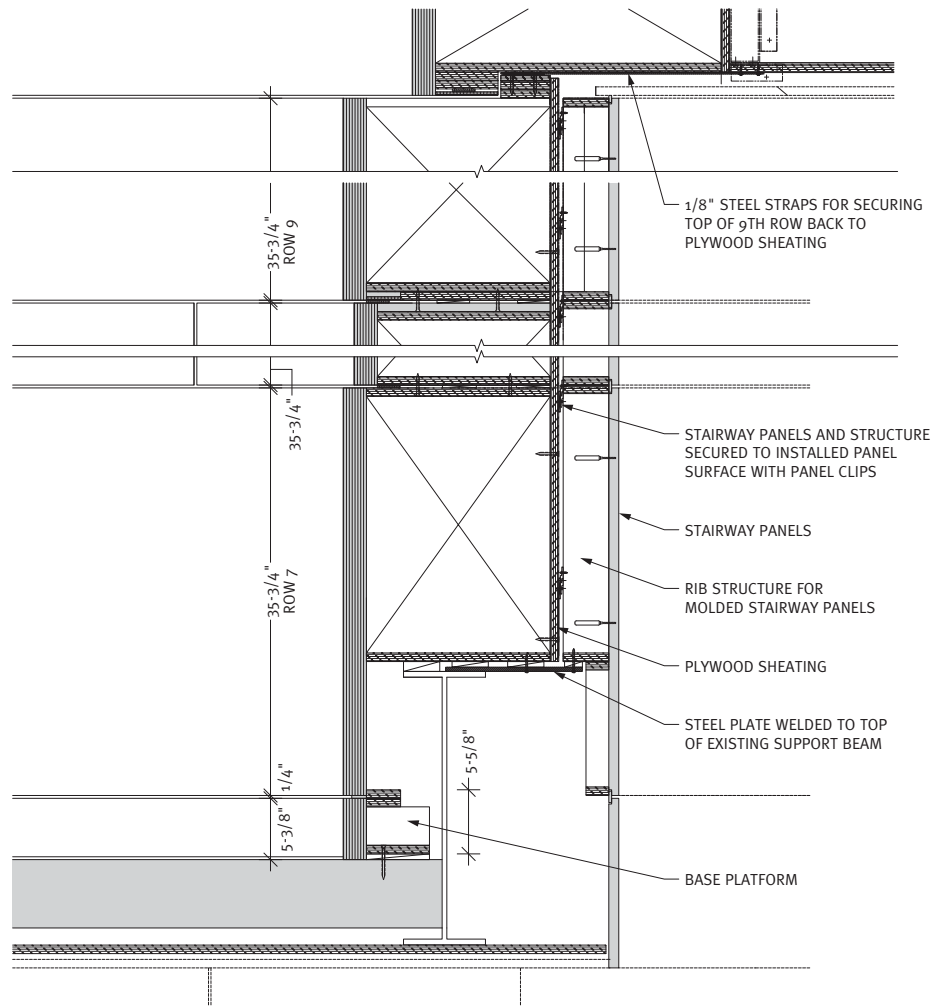

A SECTION DETAIL  
@ West Wall Paneling Above Stairs

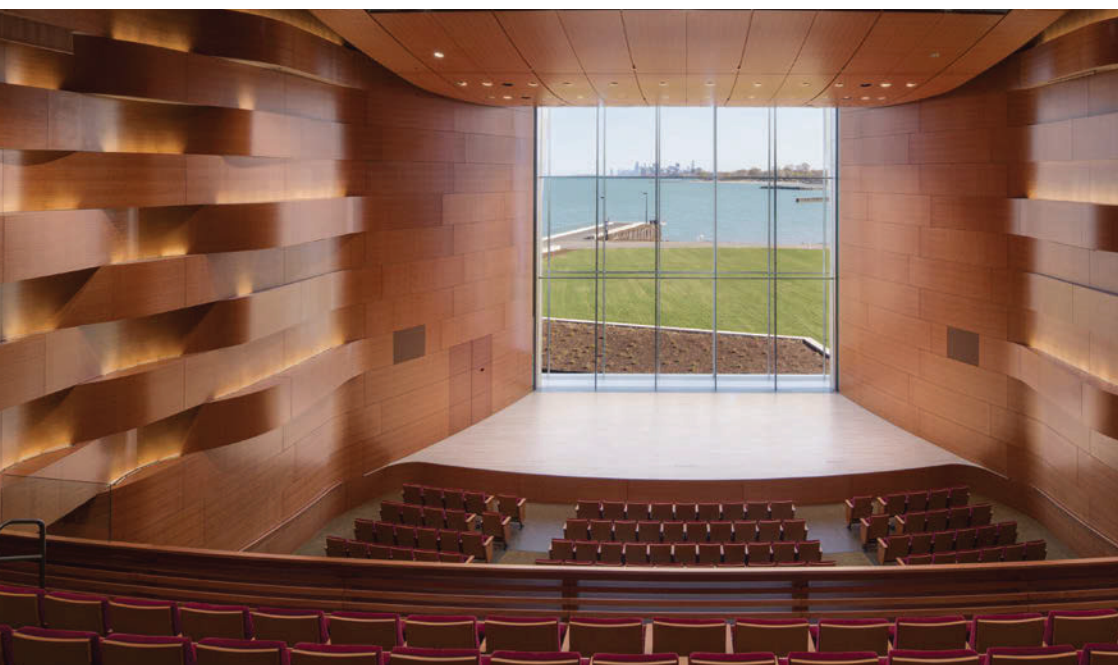

acoustical requirement of the project. This project was also produced in a BIM environment and was a three-dimensional model for coordination with other trades.”

### Of Significance

The geometry of the hall and the curving and blending of the panels were very complex and challenging parts of the entire project, recalls Seyer. “The solidity of the multi-layered panels will not be seen by the visitor but were of critical importance from an acoustical concern. Imperial did a fantastic job solving these issues,” he said.







Combining old world craftsmanship with the most advanced technology, Imperial Woodworking Company is committed to producing the most demanding projects imaginable. Our passion for pushing the boundaries of what's possible is second only to our commitment to **quality, service and craftsmanship**.



**IMPERIAL**  
WOODWORKING COMPANY

آموزشگاه انعکاس منبع جدیدترین اطلاعات، مقالات و دوره‌های آموزشی دکوراسیون داخلی

 Enekas.Academy

 Enekas.Academy





Hutchinson says the level of difficulty was high on the entire project but it is particularly noteworthy because it is 100% fabricated from FSC, NAUF and fire rated materials. “The walls and ceiling are complex geometrical shapes made from eight layers of formed MDF and bending plywood. Back-up structures are made of plywood to support the panel in space and maintain the shape. Sections of wall panels weighing over 700 pounds were used to create a 42-foot-tall wall and ceiling panels weighing upwards of 300 pounds were suspended from a catwalk by threaded rods and loaded with sand bags to create a 150,000 -pound acoustical ceiling mass.”

Meeting schedule on this project was very difficult because of its complexity, Hutchinson adds. “We relied heavily on our project team which included members from all facets of the company. We met bi-weekly to review production and goals, and discuss shop needs, materials and manpower.”

“Our working relationship with the architect was excellent. Goettsch Partners were very receptive to working within the limitation of the materials to make complex shapes.”

“The Imperial team engages our clients with a personalized experience from the beginning stages of design all the way through the process to the final, one-of-a-kind result.”

– Frank Huschitt, Jr, President

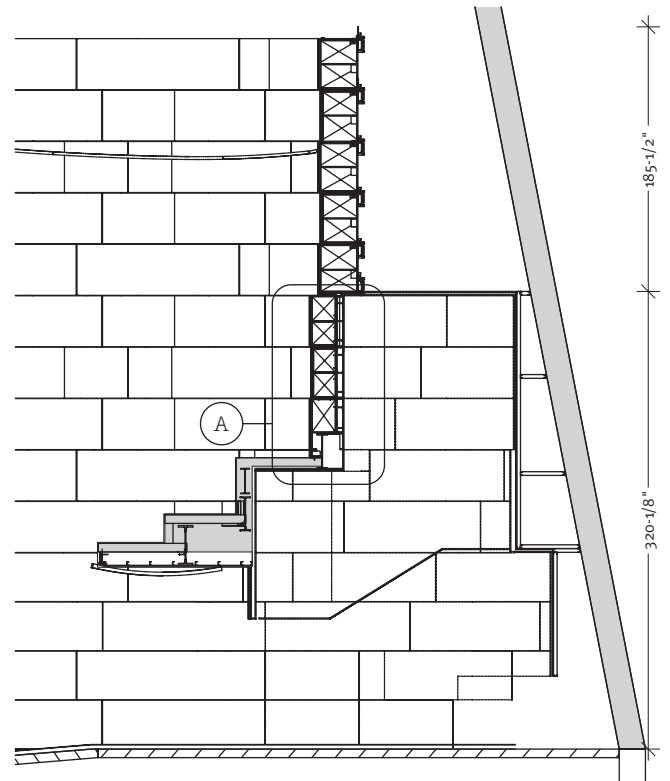

○ VERTICAL SECTION  
@ Balcony 2-100

PROJECT:  
**Bienen School of Music**  
Evanston, IL

PROJECT OWNER:  
**Northwestern University**  
Evanston, IL

WOODWORKER:  
**Imperial Woodworking Company**  
Palatine, IL

ARCHITECT:  
**Goettsch Partners**  
Chicago, IL

GENERAL CONTRACTOR:  
**Power Construction Company**  
Chicago, IL

PHOTOGRAPHER:  
**Tom Rossiter**  
Chicago, IL

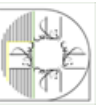





**Eggers Industries**

# Partnering with You

*to Create Works of Art that last a Lifetime*

Our plywood leaves an unforgettable first impression and that happens when we come together to bring your vision to reality.

Walls, ceilings, columns, tabletops - wherever you wish to add the elegance of wood.

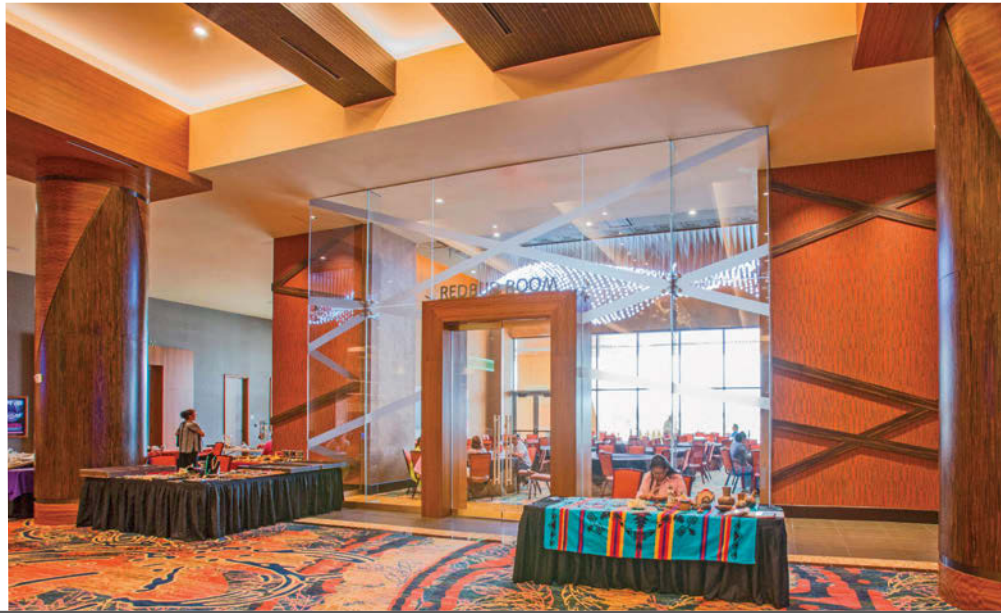

true stile & rail doors • 5-ply flush doors • fire-rated doors • true divided lite doors • full lite doors  
• high impact eiDoor® • acoustical doors • bullet-resistant flush doors • lead-lined flush doors  
• architectural & sheet stock plywood • curved panels • conference tabletops • acoustical panels  
• paint grade stile & rail • solid lumber frames • veneer wrapped components

[eggersindustries.com](http://eggersindustries.com) • [sales@eggersindustries.com](mailto:sales@eggersindustries.com)  
Find Eggers on [f](https://www.facebook.com/eggersind)®, [in](https://www.linkedin.com/company/eggersind)® or [t](https://twitter.com/eggersind) twitter.com/eggersInd



The mark of responsible forestry



آموزشگاه انعکاس منبع جدیدترین اطلاعات، مقالات و دوره‌های آموزشی دکوراسیون داخلی

 [Enekas.Academy](http://Enekas.Academy)

 [Enekas.Academy](https://www.instagram.com/Enekas.Academy)

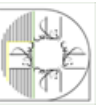

# Taking It Home.

Grand  
Staircase  
and  
Walnut Paneling  
Showcased in  
Manhattan Residence.







This beautiful, elegant Manhattan residence has a rich New York history. The house was originally three five-story townhouses, built in 1890. The two houses at one end were combined into a single five-story townhouse and redesigned in a classical style to form a single house in 1936. The house at the other end was demolished in the mid-1960s and a seven-story community facility was built in its place. The new owners purchased the group of buildings and have now created one of the larger and most special private homes in the Big Apple.



# at a glance

AWI MANUFACTURING MEMBER:

**Zepa Industries**

LOCATION:

**Charlotte, North Carolina**

ESTABLISHED:

**35 years**

EMPLOYEES:

**100**



A showpiece office features custom Walnut paneling and cabinetry of figured veneer and solids with a high gloss finish. “Every single leaf of veneer and solid wood elements were carefully hand selected and sequenced for grain character and color consistency,” points out Ballenger. “This time-consuming, hands-on process yielded a room where all the parts and pieces are voices in a single, beautiful choir.”

Zepa’s architectural woodwork specialists worked closely with the craftsmen of Zepa Stairs to create the incredible main stairway that includes three flights of custom engineered and fabricated structural steel, clad with Walnut treads and risers. The inside walls on each side are veneered in matching Walnut, capped with a unique grip rail and incorporated lighting. The terminating volute is a unique, full height, hand carved scroll.

The home was designed by Leroy Street Studios, New York City. Featuring custom woodwork throughout the house, the architectural woodwork was fabricated and installed by Zepa Industries, an AWI member firm located in Charlotte, North Carolina.

Shawn Watts, principal architect at Leroy Street Studios, reports that the duration of the 18,000 square foot project from initial design meetings through final completion took approximately five years. “The owners required flexible space that allowed them to comfortably raise three children, host large public events, and showcase a contemporary art collection,” he says.



**AMERICAN WALNUT**

Verticality and light are among the principal objectives emphasized using a dynamic stair housed within a central five-story atrium. “This tall space is used to not only connect the various rooms along the perimeter, but also bring light into the home,” he continues. “Millwork was used to designate that connection between the surrounding spaces and the central atrium.”

## Wonderful Walnut

The richness of Walnut is found throughout the house. Zepa Industries produced the Walnut paneling. “Consistency of the finish was a key aspect as was maintaining the tight, uniform reveals,” says Zepa’s Steve Ballenger.

The firm also produced the interior doors package, including engineering and fabricating all custom door, jambs, hardware coordination and installation of complete units. Other doors produced were custom designed panel doors where the profiles and details echo the design intent of the given area.

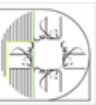



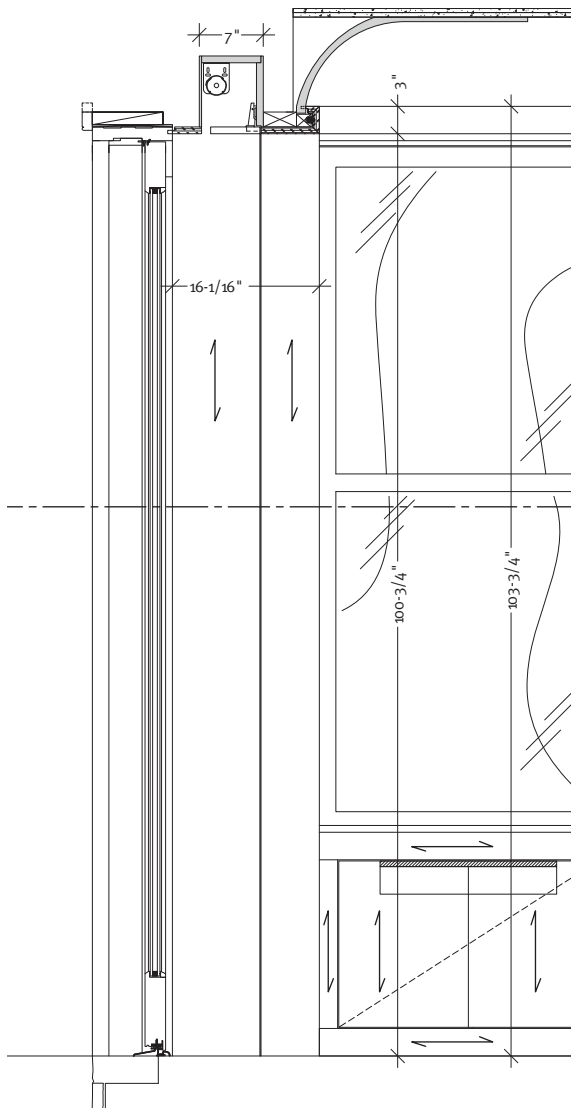

1 VERTICAL SECTION  
@ Study



Zepsa Industries also produced the gloss lacquer cabinetry and paneling for the billiard room, bar and back bar, the gloss lacquer dressing room and gallery featuring integrated mirrors and custom hardware, bath vanities and cabinetry.

### Client Input

The design and woodworking teams worked closely with the home owners “who encouraged

a dialogue between the contemporary and the traditional,” explains Watts. “To achieve the vocabulary of complex details we developed a grammar of connections and materiality to create a language that was once ornate and completely modern. Zepsa’s resources and the materials they provided allowed the team to work with the client to refine our intention in an effective and creative manner.”

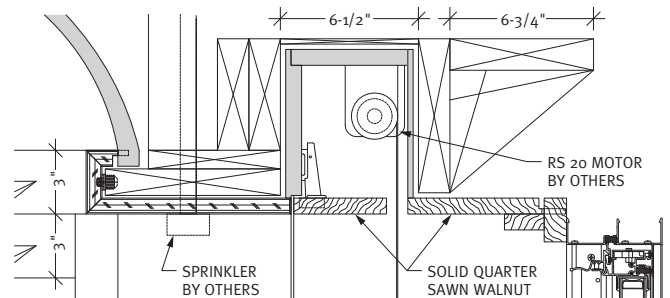

A SECTION DETAIL  
@ Study Window



Everyone agrees that the main staircase is the masterpiece of the residence, with “the end result making an artistic, sophisticated and welcoming statement,” says the owner.

“The five-story carved and paneled stair was by far the most challenging and demanding element of the project,” says Watts. “Not only was the coordination of the hand-carved railing and paneling with the steel structure, lighting plaster work, and the other large millwork pieces technically challenging but the craft displayed in this extensive piece became the defining standard of the project. Expanding upward from the flared balustrade at the main entrance, the stair reveals itself layer by layer as you move through the house.”

### Team Input

“Zepa has a team of experienced and very talented engineers and project managers. We like to roll up our sleeves and dive in to complex rooms and structures,” notes Ballenger. “All this is done with an eye on the other trades and how we will all best complete our tasks, and complete a seamless, unified project. We also put a lot of time and effort into assisting the general contractor in identifying problems, finding solutions and minimizing delays. We can bring a lot of horsepower when it is needed.”

Ballenger adds that Zepa’s relationship with the designer is a positive and ongoing one, as they have worked on several projects together.

“This most likely is not our last project with Zepa Industries,” adds Watts. “The team is experienced in design collaboration, site management, and pushing the whole team to meet schedule. The quality in their product and their people, coupled with the attention to detail in their work were all integral to the successful completion of this project.”

“Our firm consists of the industry’s best project managers and project engineers, cabinet and furniture makers, stair builders, yacht joinery craftsmen and outfitters and a top notch professional support staff to tie it all together.” – Ed Zepa, President

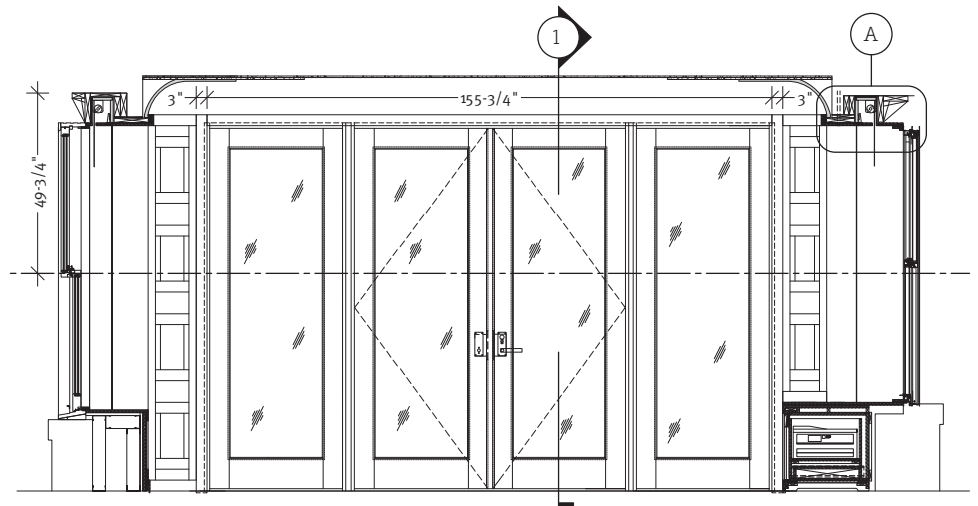

SOUTH ELEVATION  
@ Study





The main staircase is the masterpiece of the residence.

PROJECT:  
**Private Residence**  
New York, NY

WOODWORKER:  
**Zepa Industries**  
Charlotte, NC

DESIGN FIRM:  
**Leroy Street Studios**  
New York, NY

GENERAL CONTRACTOR:  
**94th St. Construction**  
New York, NY

PHOTOGRAPHER:  
**Durston Saylor**  
New York, NY



Zepa Stairs is a family tradition of fine European joinery made in America by her finest craftsmen.



**Zepa Stairs**

704 583 9220  
zepa.com

آموزشگاه انعکاس منبع جدیدترین اطلاعات، مقالات و دوره‌های آموزشی دکوراسیون داخلی

 Enekas.Academy

 Enekas.Academy





# A Glorious DESIGN.

آموزشگاه انعکاس منبع جدیدترین اطلاعات، مقالات و دوره‌های آموزشی دکوراسیون داخلی

 Enekas.Academy

 Enekas.Academy







## Sarasota's St. Thomas More Catholic Church Thrives in Congregants and Spirit.

# S

St. Thomas More was established as a mission church in Sarasota, Florida in 1979 with the first Mass celebrated at a local elementary school. The new mission quickly registered 200 families and continued to meet for weekend Masses in the school cafeteria over a period of five years until the permanent church was built. St. Thomas More was officially designated a parish in January 1981, with weekday Masses held at a local funeral home.

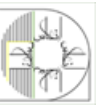

An actual church was needed so groundbreaking occurred in 1983 based on plans for the church and chapel that were drawn up by award-winning architect Carl Abbott. The first Mass was celebrated at sunrise on Easter Sunday 1984, while people stood in the roofless church on an unfinished dirt floor. The church was completed and dedicated that October while at the beginning of 1985 work on the chapel began, and was dedicated ten months later.

In 2001, Father Donald Henry became pastor and the parish experienced a period of exciting growth – a trend that continues to this day. Today it is a thriving parish of over 3,000 families.

The parish embarked on renovation and expansion in 2013 in order to grow the church from 800 seats to 1,450 seats. The church holds five Masses per weekend and the support of the parish was evident in that the entire project was completely paid for prior to its completion.

The \$6.2 million, 29,000 square foot project was entrusted to the architectural design firm of JNW Studios, Sarasota and the architectural woodwork firm of WoodByrne Cabinetry, an AWI member firm from St. Louis, Missouri.

### Contemporary Design

According to Julian Norman-Webb, AIA, RIBA, principal architect at JNW Studios, renovations were made to the church, chapel, parish center, and all supporting facilities. In addition to enlarging the church, our mission was “to render it far more rich and dynamic spatially; to retain parish memory by incorporating the existing building wherever feasible; and to retain the character of a dynamic and open contemporary Catholic church.”



EUROPEAN BEECH

The addition and its bell tower were inserted in between the retained shell of the chapel and southern entry, bringing a flood of energy and daylight into the heart of the building. The visible warm focus of the wood-clad wall and east window behind the main altar reinforce the sense of celebration that is the Mass.

“The design is minimalist and neutral in its colors so that the liturgy and the people are the color of the space,” explains Norman-Webb. “Color and warm European Beech are used to highlight the sacred focus of the church, sanctuary and chapel. In this manner the design and liturgy share the same focus and invite people in.”

### Chosen Wood

According to Ralph Schwindt, WoodByrne’s southeast regional director, quartered European Beech was selected for the paneling, reredos wall, chairs and chapel panels. All woodworking was installed by WoodByrne as well.

“The European Beech was selected for its contemporary appearance and its ability to also be used for the radius pews and loose liturgical furniture,” explains Anthony Catalano, AIA, building committee chair. “This provided a cohesiveness to the overall interior design and allowed the liturgy, which includes the people, to be at the forefront while the neutral colored building acts as a backdrop.”

Additionally, says Norman-Webb, the Beech has a tight grain and ability to provide a relatively uniform appearance “which was warm and beautiful in its own right but did not distract from the liturgical objects in the foreground.”

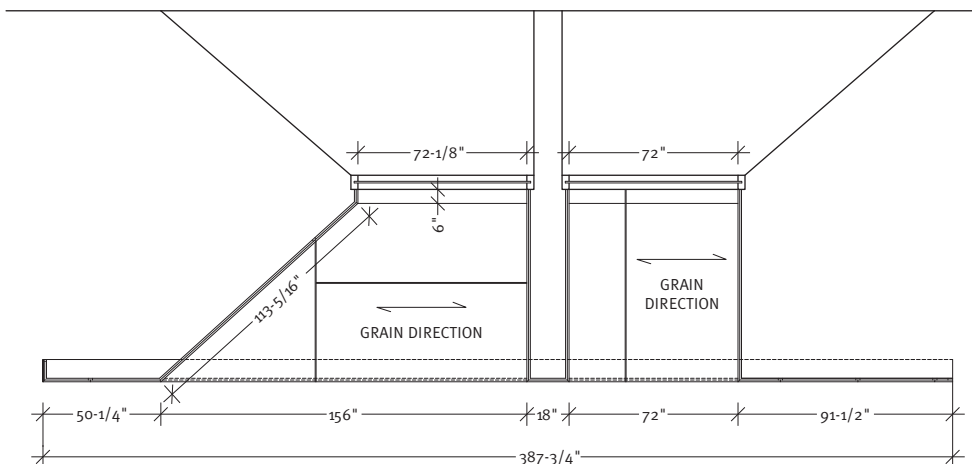

PLAN SECTION  
@ East Wall Sanctuary



# at a glance

AWI MANUFACTURING  
MEMBER:

**WoodByrne Cabinetry**

LOCATION:

**St. Louis, Missouri**

ESTABLISHED:

**1978**

EMPLOYEES:

**27**

FACILITY:

**23,000 square feet**

آموزشگاه انعکاس منبع جدیدترین اطلاعات، مقالات و دوره‌های آموزشی دکوراسیون داخلی



## Most Noteworthy

Catalano says the reredos wall is the most noteworthy aspect of the project, “given its size and inclusion of different functions at different scales – from being a reredos wall with incorporated windows at the scale of the worship space, to being an intimate setting at the scale of the preparation of the Mass on the sanctuary.”

Norman-Webb agrees, pointing out that “the contemporary reredos which includes the east cruciform window help create a focus for the church and immediately leads the eye into the church as one first enters the building.”

Aligning the quarter-inch reveal intersection at the slanted panels receding into the window, was the most challenging part of the project, adds Schwindt.

“The woodworking firm provided excellent shop drawings which were carefully coordinated with the architectural drawings” says Norman-Webb.

“Our craftsmen, many of whom come from a long line of craftsmen, understand the nature of teamwork and what it means to the overall success of a project.”

– Tim Byrne, President

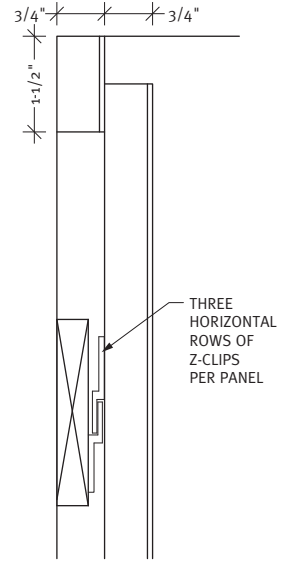

1 SECTION THRU  
@ North Wall Chapel

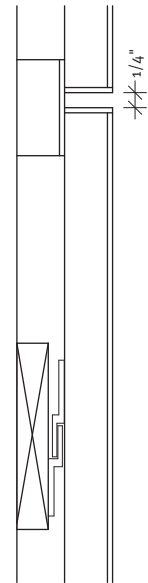

2 SECTION THRU  
@ North Wall Chapel





“The church is somewhat minimalist in its aesthetic and the horizontal and vertical reveals in the finish materials has to line up throughout the building and through the work of several trades. Maintaining the minimalist aesthetic with no resort to mouldings or other applied finishing was definitely challenging.”

WoodByrne worked through the general contractor for the reredos wall and directly through the church and diocese for the loose furniture, sums up Catalano. “They ensured all the loose furniture was in place for the initial church dedication – meeting a very aggressive schedule.”

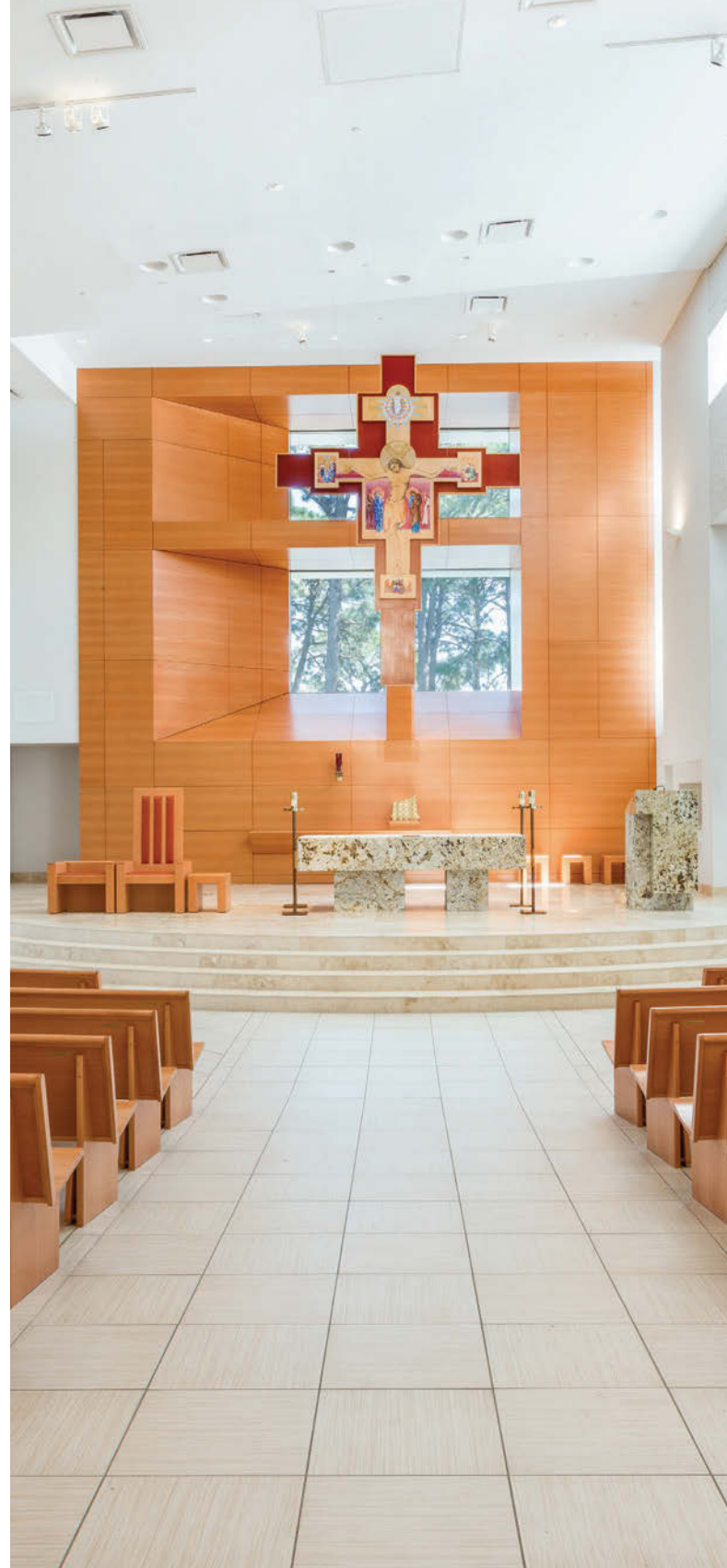
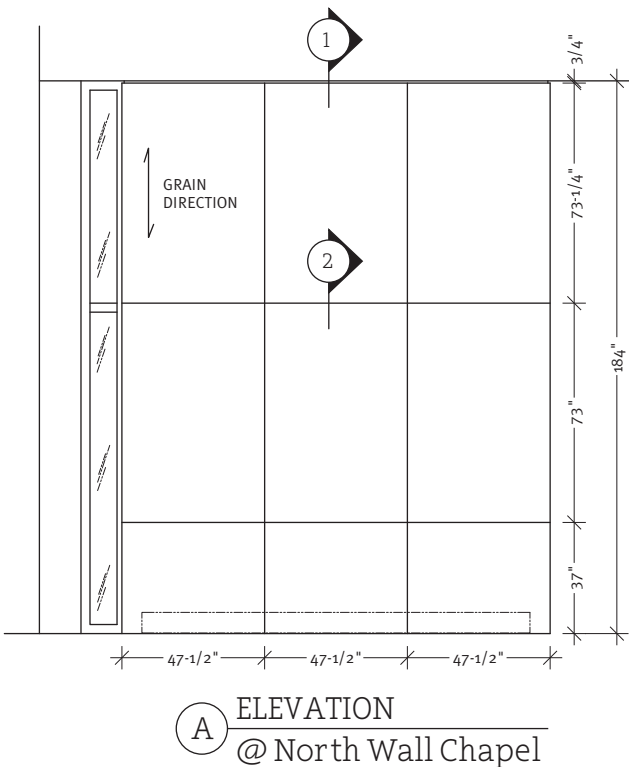

PROJECT:  
**St. Thomas More Church Renovation**  
Sarasota, FL

PROJECT OWNER:  
**St. Thomas More Catholic Church**  
Sarasota, FL

WOODWORKER:  
**WoodByrne Cabinetry**  
St. Louis, MO

ARCHITECT:  
**JNW Studios**  
Sarasota, FL

PHOTOGRAPHER:  
**Ryan Gamms**  
Sarasota, FL



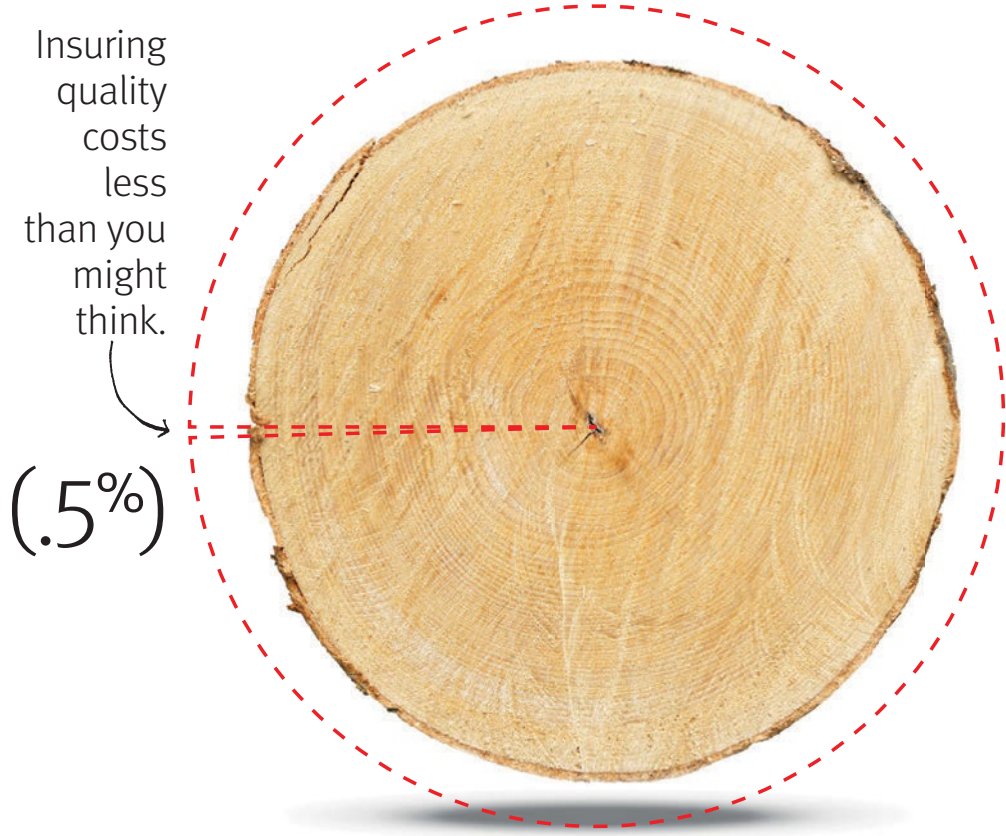

Insuring quality costs less than you might think.  
 (.5%)

**If you're not QCP certified, you're out on a limb.**

If it costs nothing, you get nothing. That's how it works with most everything. So if specs for your next building project include fine architectural woodwork, don't go out on a limb. **Make sure it is AWI Quality Certified.**

**ONLY 1/2% OF THE WOODWORK CONTRACT COST**

Including QCP is an additional cost, but it is not as much as you might think. It is **only 1/2%** of the woodwork



contract cost [minimum of \$500]. And well worth it. If there is any concern about the quality and compliance of the woodwork, it will be **inspected and fixed at no extra charge.** If the project is not QCP registered, then you have to pay for the inspection which is more costly than the QCP label fee\*. So, if someone asks to remove QCP in order to save money, explain how the math works. It all adds up to **security for the owner** and to the construction team! Questions, concerns, information, call us at **571-222-6559, 855-345-0991** or visit **awiqcp.org.**

\* For projects outside the U.S., travel costs are additional.

**What Is QCP?**  
 AWI's Quality Certification Program is a industry-recognized **risk management tool** that design professionals and building owners rely on to validate the skills and abilities of architectural woodworkers. By writing into contract documents that woodwork is to be certified by AWI you **eliminate potential worry** about woodwork woes at the very beginning of a project.





# Flexible Materials

INCORPORATED

**-Architectural Panels -  
Flexible Veneer Sheets  
Wood Veneer Edgebanding**

**Any Species ♦ Any Core ♦ Any Size  
FSC ♦ LEED ♦ CARB**

3101 Hamburg Pike ♦ Jeffersonville, IN 47130  
800.359.9663 ♦ www.flexwood.com

## Brooklyn Hardware MANUFACTURING

>> Panelclip®

>> Clipz®

>> Kingclip®

www.panelclip.com

Phone: 1-888-232-1152



### The Hoffmann Dovetail Joining System We're found in the best joints!



The Hoffmann Dovetail Joining System is a unique method of efficiently joining solid wood and wood related materials such as MDF, plywood, particleboard, etc. From mitered cabinet doors to applied moulding, from angled cabinet returns to range hoods, from compound mitered crown

moulding to base trim, from factory joined corners to parts fitted during installation - Hoffmann has the right "Key" for every joint.



**HOFFMANN**

**Hoffmann Machine Company, Inc.**  
1386 Drexel Rd Valdese, NC 28690  
**Toll-free:** (866) 248-0100  
www.Hoffmann-USA.com

آموزشگاه انعکاس منبع جدیدترین اطلاعات، مقالات و دوره‌های آموزشی دکوراسیون داخلی

Enekas.Academy

Enekas.Academy

# Comfort and Compassion.

New Tower at Texas Medical Center  
Caters to Women and Families.

آموزشگاه انعکاس منبع جدیدترین اطلاعات، مقالات و دوره‌های آموزشی دکوراسیون داخلی

 Enekas.Academy

 Enekas.Academy







**K**ingwood Medical Center in Kingwood, Texas, is an acute care facility

comprised of 24-hour emergency services. In 2012, the medical center announced plans for an extensive expansion to construct a new, three story Tower, adding 155,400 square feet to the hospital to support the growing healthcare needs of the Lake Houston Area communities. The New South \$23 million, 200,000 square foot tower was planned as an expansion of the hospital's services for women, infants, and children in a new and modern environment.

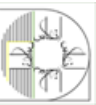



The elegant and unique reception desk is very appealing to patients.

The expansion included a 24-patient Neonatal Intensive Care Unit, 12 suites, an eight-bed high risk Ante Partum unit geared for patients needing to stay in the hospital for extended periods of time prior to the delivery, 34 post-partum beds, a nursery with 38 units, and 25 med-surgery pediatric beds. The newly renovated tower was opened in May 2015.

Design of the tower was entrusted to the architectural firm of Gould Turner Group, Nashville, Tennessee. Architectural woodwork for the project was fabricated and installed by CCI Group, an AWI member firm located in Longview, Texas.

Woodwork elements included casework, nurses' stations, reception counters, wall panels, column wraps, crown moulding, chair rail and base trim. All cabinets, wall systems, wall panels, and column wraps were made of wood grain, high pressure decorative laminate, reports James Hodges of CCI Group. Crown mouldings, chair rails and base trim were fabricated of Cherry.





## Design Style

Design considerations and objectives were to create an aesthetic, functional and efficient look for the medical center, reports Tiana Lemons NCDIQ, IIDA, EDAC, director of interior design for Gould Turner Group. "The administration and design team wanted to create a space to welcome families and attract patients to the facility," she says.

The space was designed to be appealing to women and families. The use of curved and circular elements softens the space, as do calming colors and the use of natural-looking materials. The completed space exudes a warm, appealing atmosphere for patients and visitors, as well as a functional, versatile and effective workplace for the staff and end users.

# at a glance

AWI MANUFACTURING MEMBER:

**CCI Group**

LOCATION:

**Longview, Texas**

ESTABLISHED:  
**1982**

"The use of wood and materials that look like wood provide a warm, timeless feel to the space," Lemons explains. "It also creates a sense of stability, strength and confidence in the services provided at the facility."

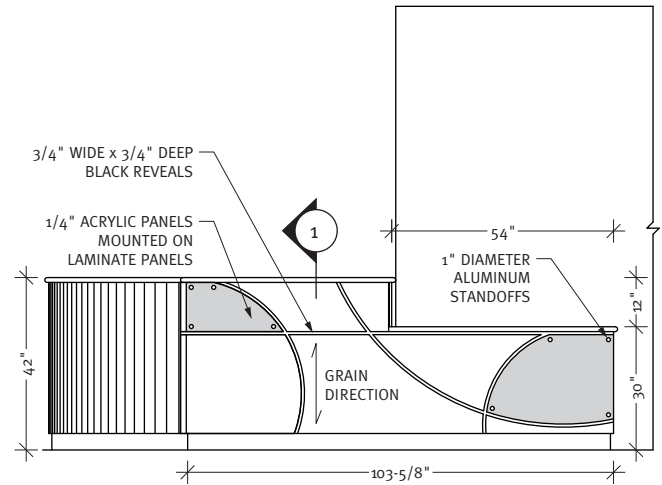

EXTERIOR ELEVATION  
@ Reception Desk

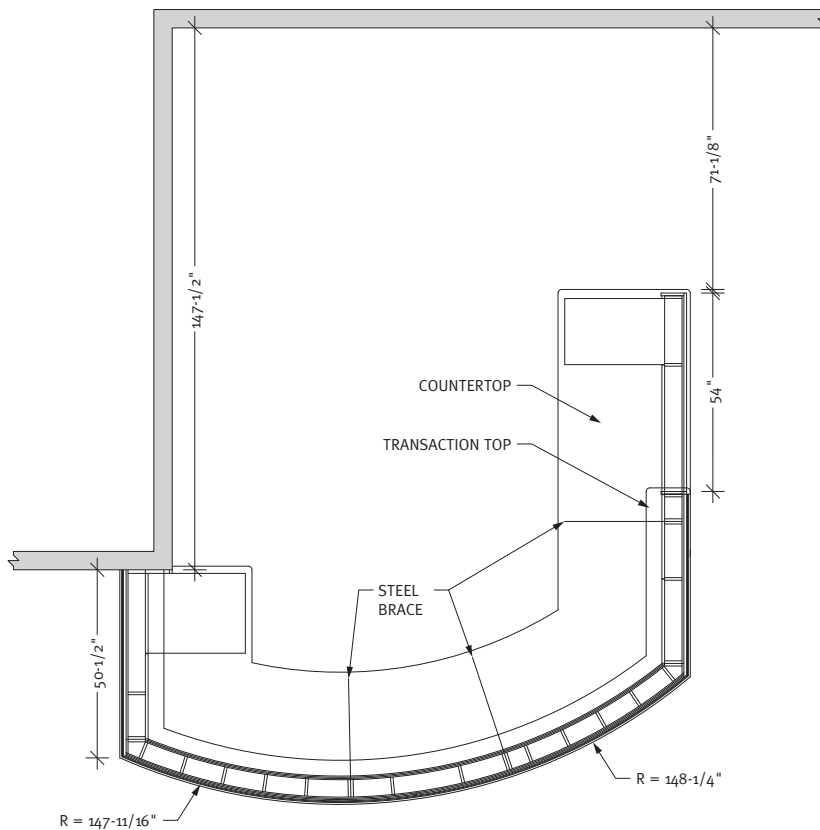

PLAN SECTION  
@ Reception Desk

## Curve Appeal

One of the most challenging and noteworthy aspects of the project, say Hodges, was a full height, curved wall system located in the chapel. "This wall system had a full height, back-lit obscured glass panel in the center that had to slide back into the wall to access the lighting behind it. Our specialty department did an outstanding job fabricating this in our facility then took it apart in manageable sections to deliver and reassemble on location," he points out.

"Our engineering team and project management team worked closely with the contractor and architect to find solutions to specific issues," he continues. "Issues like how to access lighting behind a large, seemingly fixed glass panel in the middle of a full height curved wall."

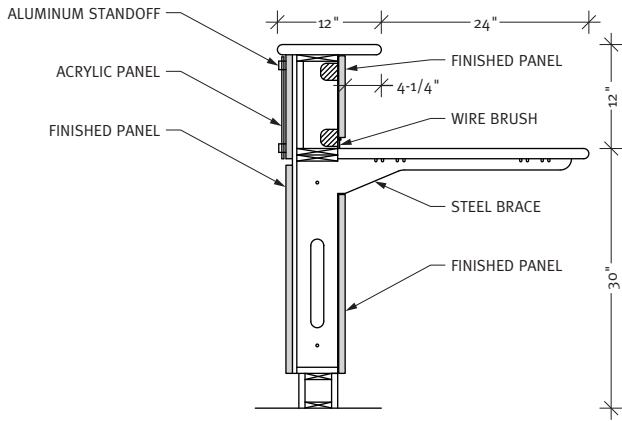

① CROSS SECTION  
@ Reception Desk

The woodworking team divided sections of the project to follow the progression of other trades while staying within allotted mobilizations,” he adds.

Lemons agrees that the intricate curves and design of the wall panels and casework are particularly noteworthy, “due to the workmanship and the quality of the material cuts.”

### Team Appeal

She continues, “we worked with the woodworking firm throughout the installation process. Detailed shop drawings were provided and we worked well together ironing out any issues in the field. CCI Group provided a great end result that reflected the intent of the design team.”

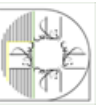



Hodges adds, “we treated our relationship with the architects and designers as a partnership with the main goal a successful project and a satisfied customer.”

Appeal to both patients and visitors to make their experience as pleasant as possible is high on the list of goals to achieve by the Kingwood Medical Center. That includes offering free parking and valet parking, free wi-fi, a gift shop, cafeteria, clergy visits, courtesy phones and ATM service, among other amenities.



“ CCI Group offers a full line of IT Space Saving Solutions and boasts more than 70 product offerings for our customers. This provides customers a turnkey solution from a single vendor source. ”

– Keith McCloskey, Project Manager



PROJECT:  
**Kingwood Medical Center Tower**  
Kingwood, TX

PROJECT OWNER:  
**Kingwood Medical Center**  
Kingwood, TX

WOODWORKER:  
**CCI Group**  
Longview, TX

DESIGNER:  
**Gould Turner Group**  
Nashville, TN

GENERAL CONTRACTOR:  
**Brasfield & Gorrie**  
Nashville, TN

PHOTOGRAPHER:  
**Al Argueta**  
Austin, TX

آموزشگاه انعکاس منبع جدیدترین اطلاعات، مقالات و دوره‌های آموزشی دکوراسیون داخلی

 Enekas.Academy

 Enekas.Academy



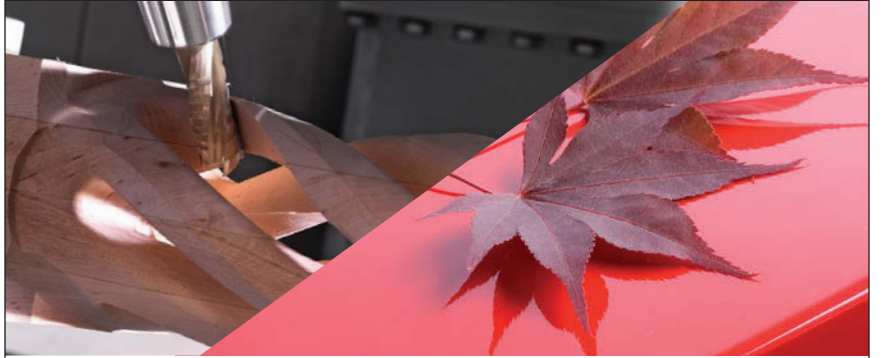

## From solid wood to high gloss applications

**Biesse has the machinery to meet your needs.**



### **Biesse Rover BG**

Machining center that cannot only drill and route but is also a shape and sand solution for solid wood components!



### **BiesseEdge Roxyl**

Award Winning "Zero-Glue-Line" evolution! AirForce System is Biesse's NEW robust, affordable hot air edgebanding solution.



### **Viet Opera 7**

Experts in shaping beauty, Viet's NEW Opera 7 series of wide belt sanders is designed to meet the demands of high volume industrial productivity while delivering the highest quality of calibration and finish sanding, year after year.

877.824.3773  
[biesseamerica.com](http://biesseamerica.com)

**BIESSE**







# Chemcraft®

A Great Finish is Only the Beginning

## Ruffino Cabinetry talks about brand growth through relationships

We traveled to Fort Myers, Florida to talk with Steve Ruffino, founder and CEO of Ruffino Cabinetry, and his Chemcraft Distributors Oscar and Mario Hernandez of Famis Inc. located in Miami and Naples, Florida.

Ruffino Cabinetry was founded in 1981 and produces luxury custom cabinetry and fitted furniture for projects throughout Florida and selected national and international projects. Their award winning work has been featured in several publications including Home & Design and Florida Design.

“While we’re obviously cabinet makers, we consider our true specialty to be our custom colors and finishing techniques,” said Steve Ruffino, “it offers our customers more options than they can typically get from the larger manufacturers. It’s what sets us apart.

“I started the business as a solo operation in 1981,” said Ruffino, “and now we have 60 employees. We don’t advertise and we don’t have a sales force to speak of. Most of our business comes from longtime repeat customers and referrals.

“Our reputation for quality has established us as a brand name,” continued Ruffino, “we now have designers and architects coming to us as their preferred cabinet company.

“A few years ago we were experiencing a severe production bottleneck in our finishing area. We realized that we needed to find a new partner that could help take our product and our production to the next level – that’s when we reached out to Famis and Chemcraft.”



Front, L to R: Steve Ruffino - CEO, Ruffino Cabinetry holding grand-daughter Stella Rose Ruffino, Mario Hernandez - Vice President, Famis Inc., Mike McIntyre - Operations Mgr., Ruffino Cabinetry.

Back, L to R: Meghan Ruffino, Stephen Ruffino - Vice President, Ruffino Cabinetry, Carol Ruffino - Sales / Design Mgr., Ruffino Cabinetry, Oscar Hernandez - Partner / Sales Director, Famis Inc., Fernando Rivadeneira - Sales Representative, Famis Inc.

“One of our specialties at Famis is custom engineering automated and semi-automated finishing systems,” said Mario Hernandez, “so we were confident that we could help improve their work flow. But first we needed to identify the correct Chemcraft product to fit the system.

“We brought in our Chemcraft technical representative and together we did extensive testing,” continued Hernandez, “the solution we arrived at was Chemlife® 24.

“Chemlife 24 was a perfect fit with the on-demand finishing system we set up, and its properties allowed us to greatly simplify their finishing process,” he said.

“Between the equipment upgrades and Chemlife 24,” added Ruffino, “a step that was taking us 8 hours was reduced to 40 minutes. Overall we’ve seen at least a 50% improvement in production time.”

“Chemlife 24 allows us to use this type of system,” said Oscar Hernandez, “we’re circulating both white and clear and because the same catalyst is used for both, the number of steps involved have been reduced.

“In addition,” continued Hernandez, “the 24 hour pot life of the product ensures that there aren’t fluctuations in the sheen and helps offset any external factors that might cause problems in the finish such as humidity.”

“And, with Chemlife 24,” said Ruffino, “we have far less of an issue with formaldehyde off-gassing than we had with the product our previous supplier had us using. Between our distributor Famis, and Chemcraft we get the attention to detail, knowledge and support we need. It’s a relationship we can grow with.”

Visit [chemcraft.com](http://chemcraft.com) to locate your

Manufacturer of Hardwood & Softwood Plywood



Specializing in high quality products used in high-end cabinetry, fine furniture, architectural millwork and store fixtures - Standard, Architectural, Custom Cuts & Layouts.

For the Exclusive Dealer nearest you, call the professionals at PRO-PLY for plywood's guaranteed to satisfy the most discerning woodworking companies.

**PRO-PLY**  
CUSTOM PLYWOOD INC.

Tel: 905-564-2327  
Toll Free: 1-877-469-9663  
Fax: 905-564-2330

1195 Clark Blvd.  
Brampton, Ontario L6T 3W4  
[www.proply.com](http://www.proply.com)



**KLINGSPOR** is the preferred choice of abrasives and related products for the architectural millwork industry. Call today to see how KLINGSPOR can help you to realize exceptional finishes and overall cost savings.

**PROUDLY MADE IN AMERICA**

**KLINGSPOR**  
The Most Sanding Power for Your Money Since 1893!

2555 Tate Blvd, S.E., PO Box 2367 Hickory, N.C. 28603-2367  
800-645-5555 • [www.klingspor.com](http://www.klingspor.com)

PROUD MEMBER OF **AWI** ARCHITECTURAL WOODWORK INSTITUTE

**STATES** HARDWOOD PANEL PRODUCTS

Designers and manufacturers of cabinets, furniture, casework and store fixtures depend on States hardwood panels to create beautiful, durable and environmentally responsible products.

LEED COMPLIANT PRODUCTS

UV CURED PREFINISHED PANELS

LARGE CORE AND VENEER SELECTION

PANEL PROCESSING CAPABILITIES

**WHAT ARE YOU CREATING TODAY?**

800.626.1981  
[StatesInd.com](http://StatesInd.com)

f t

آموزشگاه انعکاس منبع جدیدترین اطلاعات، مقالات و دوره‌های آموزشی دکوراسیون داخلی

Enekas.Academy

Enekas.Academy



# Space. The final dimension.

**t**hese are the voyages of the Design Enterprise: the continuing mission - to furnish the client with a special space. A space in which to live, to work, to perform, to pray - the final outcome of all height, width, and length specifications - **Space**.

By Greg Heuer, CSI  
AWI Chief Learning Officer





### FILLED WITH OBJECTS OR NOT...

My family selected the architect for our home nearly 20 years ago. Every day we celebrate his vision, enjoying the space he created to surround us; space he created on a clean canvass, our forested land in the Blue Ridge of Virginia.

We selected this architect from ten AIA members who interviewed for the project. We looked at drawings and pictures of his previous work. We visited a home he recently completed. And when, invited to his home, we knew in an instant - we want this architect to design *our Space*.

It was not the things he designed, but the way he made space march, the way he called our eyes to the focal point, and the way he made the walls disappear - leaving only the Space.

### MATERIALS FOR SPACE.

The design professionals involved with the projects in this issue were charged with defining space for a purpose - worship, performance, business, and health care. The construction professionals were charged with bringing those design aesthetics into being.

You, dear reader, are charged with stepping away from the challenges of daily dealings with details for a few moments. I ask you to go back through this issue, just looking at the pictures! Pay particular attention to the space around the furnishings, fixtures, and walls. As you do that, envision how different the look and feel of the spaces would have been if:

- darker wall colors and wood filled the church, or
- lighter finishes were specified for the residence, or

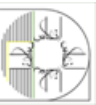
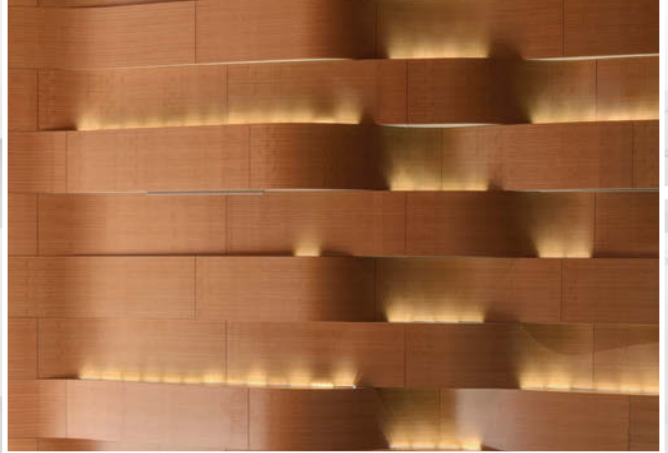



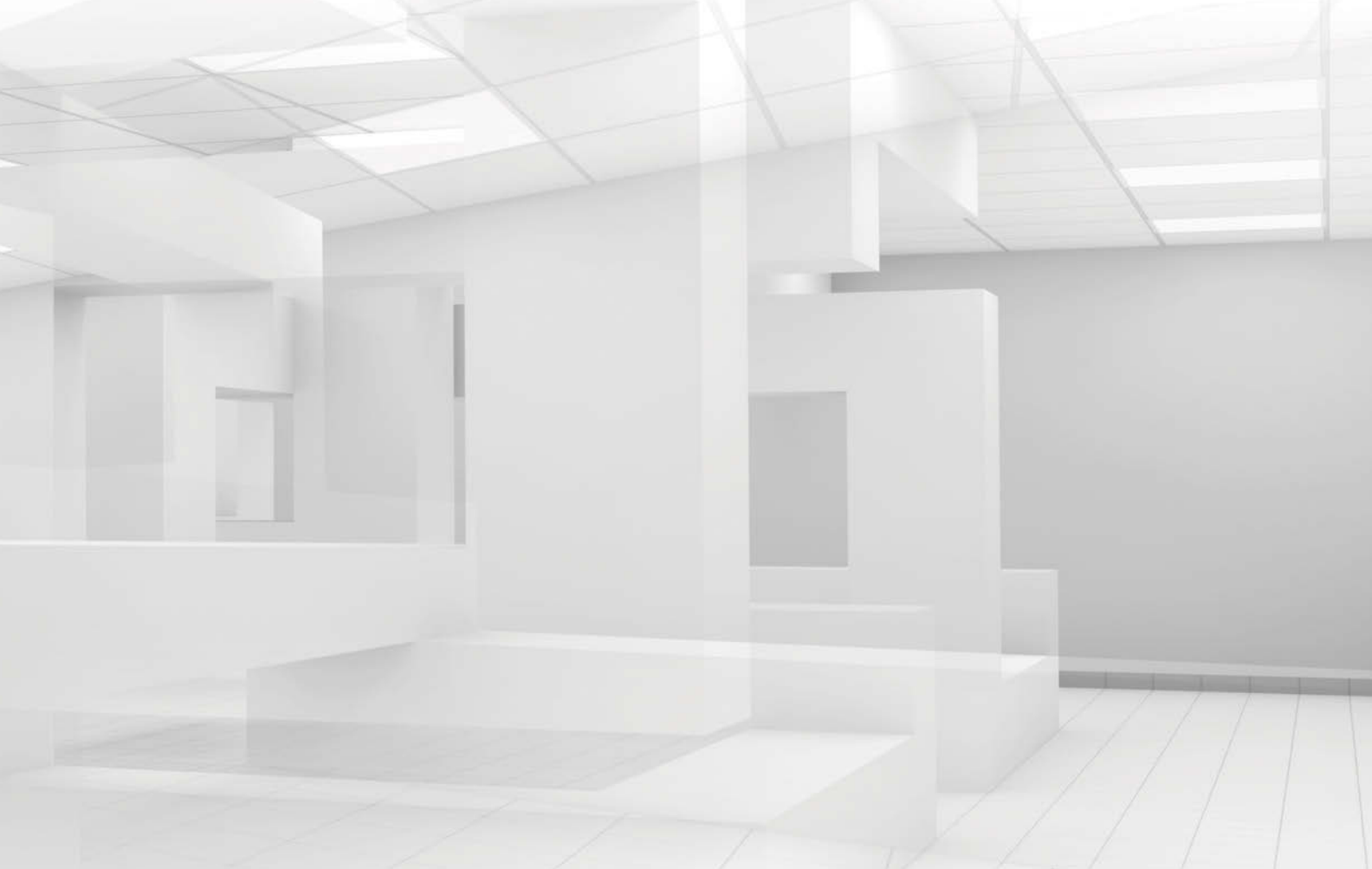

- the illumination was missing from the concert hall, or
- the medical center was all wood, instead of the mixture it is.

Any of these changes, and more, would have influenced how you feel about the space. The function would not have changed, the furniture would be just as useful, but your impression of the space would be different - not better or worse - *just different*.

Because of our interest in architectural woodwork, we often highlight the selection and use of wood species and finishing techniques. The vast spectrum of colors, hues, and tones a professional woodwork manufacturer can attain with natural wood is the appeal. No matter the color or shape of the woodwork, there is an inherent warmth and friendliness in the natural variations of real wood.

Our customers, people, live and work in the space defined by the wood, caressed by the warmth, and amplified by the design.

#### **METHODS FOR SPACE.**

As you read any article in this magazine, you benefit from the skills of your colleagues as they work on outstanding projects. We all know that styles change over time. A busy, cluttered Victorian space may not appeal to the design sense of a modern Scandinavian in the 1960s.

That said, the methods for defining the space in any era have a protocol. The performance space and the church combine inside and outside space, bringing the outside in as an integral part of the design.

The medical space is designed with a welcoming, open, calm concept, important both for people coming to a medical procedure and for those visiting them.

The residential space comforts and protects the people in it with a pleasing combination of warm, dark wood and lighter floor, wall, and window treatments.

#### **DIMENSIONS FOR SPACE .**

The discussion about space falls, generally, in two camps. One philosophy holds **space is an absolute entity** regardless if anything is in the space or it is empty. The things theory maintains **space is defined by the relationship between the things in the space**. Adopt either belief and it will influence how we see space and how we construct within it.



Music Building at the University of Michigan



As we create Contract Documents, we define the objects of our building in **three dimensions: height, width, and thickness** [ a 2 x 4, 8 feet long ]; X, Y, and Z [ 10 feet x 24 feet, 10 feet high ] etc.

These are the absolute dimensions of both space and things. A set of plans without these dimensional lines and arrows would be very difficult for the construction team to interpret.

Design solutions using dimensions are influenced, and even constrained, by a number of immutable physical facts. The land on which the design is to be placed, the (often) pre-determined shape of the structure, and the circulation needs of the people using the space all form edges of the envelope. No one design aesthetic (Sullivan's "form follows function" for example) can meet the project needs every time. The "plans and specs" we all work from define the physical parts of the project. We would not be able to build well without them.

As a result, **space becomes the fourth dimension in the design solution.** The open, empty places between the things we have dimensioned in the working drawings are the places in which our customers will function.

#### **BEYOND THE FIFTH DIMENSION.**

Add the element of time to the x, y, and z of space. Your architectural constructions take on an entirely new meaning.

When we stand at one corner of the **Lincoln Memorial** in Washington, D.C., we can imagine the appearance of the whole exterior with a high degree of accuracy. This space is enclosed in a classical form, a rectangle that appears remarkably similar as you walk around it.

Eero Saarinen's **Music Building at the University of Michigan** is a much different enclosure of space. It cannot be experienced from a corner. One must walk around the building to absorb its design. Once around the next corner, your mind assembles the design. The design not only exists in space but in time in the mind of the viewer.



Much the same can be said of the designs featured in this edition. Changing position in the space changes our perception of the space. Go back and look at the pictures one more time. I hope you feel, as I do, the essence of the designs include both space and time.

#### **TIME ENDS . . .**

It has been an honor to write and reflect for you during these years. This is my last contribution to the magazine. I'm retiring from the Architectural Woodwork Institute after 29 years on staff, and more as a member before that. Thank you for your kindness, and goodbye. 🌍

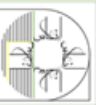
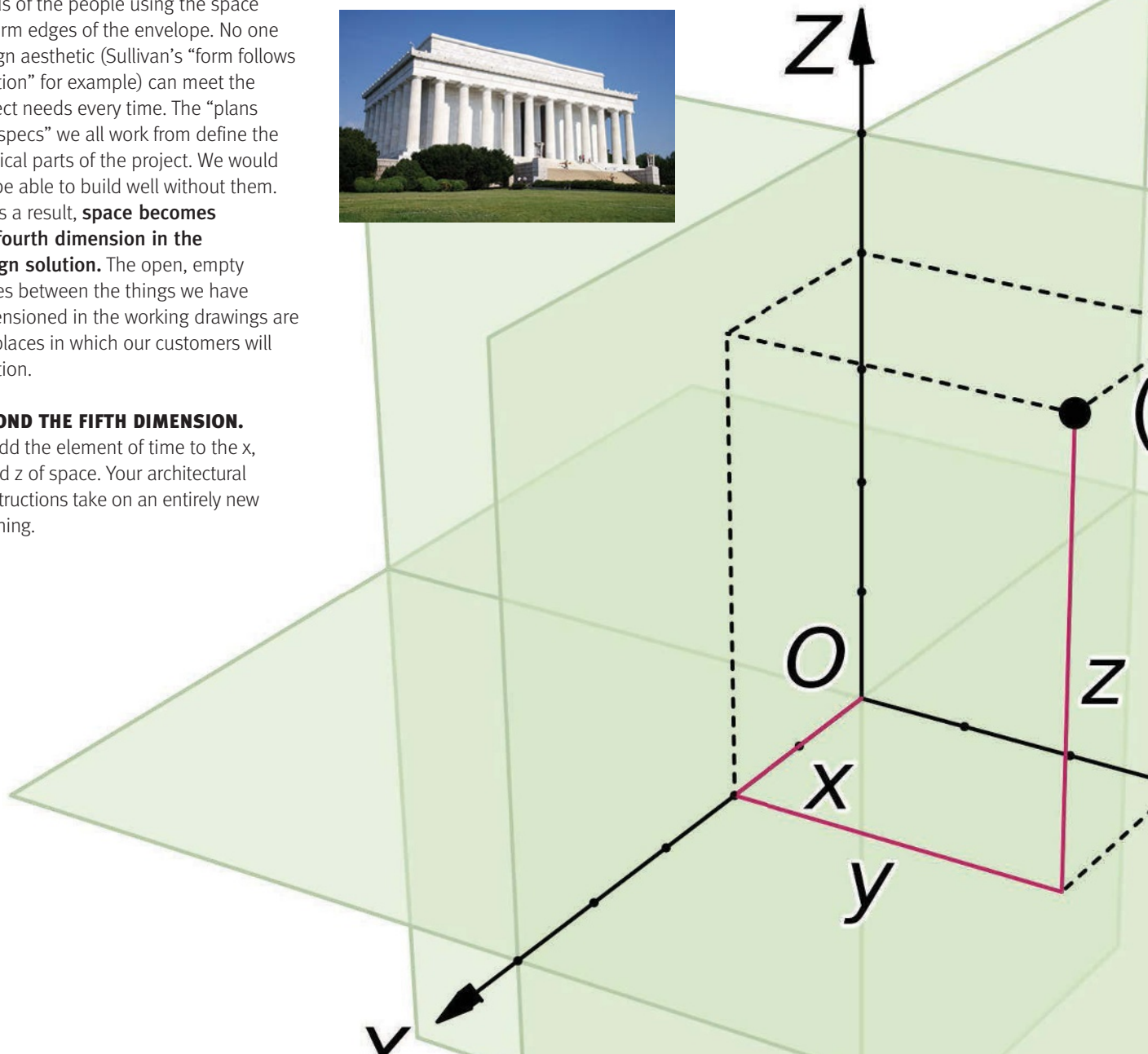





**Editor's Note:** Through a plethora of technical knowledge and hands-on experience, Mr. Heuer's written and personal contributions have been of significant assistance to both design and woodwork professionals throughout the country. He has answered thousands of questions and shared his proven techniques with the industry for more than three decades. **Design Solutions** and **AWI** are most grateful for his efforts and wish him the best during his retirement.

# KERFKORE®

*Making quality curved projects better for over 25 years*



## Bendable and Lightweight Products

- Panels for all types of radius design
- Lightweight foam and balsa core panels
- Veneer options available
- F/R options available
- Custom construction and sizes available

2630 Sidney Lanier Dr., Brunswick, GA., 31525  
(800)-637-3539 [www.kerfkore.com](http://www.kerfkore.com)

(x,y,z)

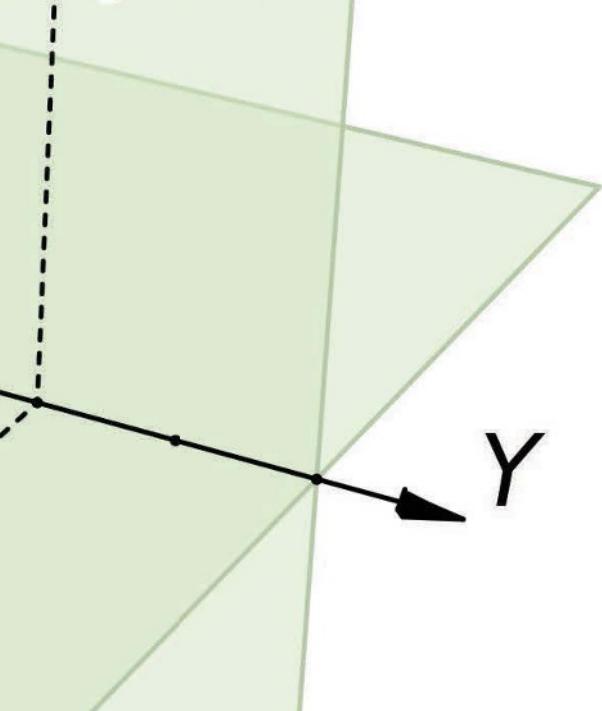

“Investing in the best filtration equipment with O<sub>2</sub> has exceeded our expectations in labor and energy savings.”

Kent Untermann | Owner  
The Art Source | Kapaolai, HI



Install a dust management system that pays for itself while lowering maintenance costs, improving product quality, and reducing environmental impact.

Learn more. Contact Ben Dipzinski - 616.881.3328.

[ben@O2Filtration.com](mailto:ben@O2Filtration.com)

[O2Filtration.com](http://O2Filtration.com)

**O<sub>2</sub>FILTRATION**  
the clean air experts

آموزشگاه انعکاس منبع جدیدترین اطلاعات، مقالات و دوره‌های آموزشی دکوراسیون داخلی

Enekas.Academy

Enekas.Academy



HÄFELE



THERE ARE 11 HÄFELE PRODUCTS IN THIS PICTURE.

Hint: none of them are kitchen utensils or cookware. We make the world's best kitchen and bath accessory and organizational solutions, LED lighting, decorative hardware, and sliding hardware — all the "little invisibles" that add delight to your projects and designs.

If you're a woodworking industry professional, call us.

Online & Livechat: [www.hafele.com/us](http://www.hafele.com/us) | Phone: 800-423-3531 | E-mail: [sales@hafele.us](mailto:sales@hafele.us)

See us at the  
2016 IWF SHOW  
Booth #2537

M.L. CAMPBELL

WOOD FINISHING SYSTEMS

Introducing  
**POLARION™**  
2K ACRYLIC POLYURETHANE



Image by Patricia Crawford Bay 170

MOTIVATE. EDUCATE. ELEVATE.

AWI SPEAKERS BUREAU IS  
THE PERFECT RESOURCE FOR  
YOUR NEXT SEMINAR.

The AWI Speakers Bureau offers a variety of informative **AIACES**-approved programs that will add vigor and interest to your next meeting or seminar. Presented by architectural woodworking experts, topics are tailored for architects, designers, contractors or chapters.



GO TO **AWISPEAKER.ORG**  
TO MATCH YOUR  
EDUCATIONAL NEEDS.



# Simply Brilliant

POLARION™ is a non-yellowing, 2K, acrylic polyurethane that offers superior durability, fast dry times, and exceptional sandability. POLARION™ requires only ONE catalyst and ONE mix ratio, which makes it simple for you to increase your throughput and look brilliant in the process.

For more information about POLARION™ and M.L. Campbell® Professional Wood Finishing Systems call 800-364-1359 or visit [mlcambell.com](http://mlcambell.com)



آموزشگاه انعکاس منبع جدیدترین اطلاعات، مقالات و دوره‌های آموزشی دکوراسیون داخلی

Enekas.Academy

Enekas.Academy



Coverage from floor to ceiling and everything in between



Our innovative solutions go beyond coatings to include design expertise, equipment and industry-leading support. How will we be your solutions provider?

FOR MORE INFORMATION CONTACT US AT: 1-877-705-2681 or visit [http://pages.s-w.com/Showplace\\_StaticVideo.html](http://pages.s-w.com/Showplace_StaticVideo.html)



  
**Roseburg**  
A Forest Products Company

Create something timeless.

Duramine® | SkyBlend® Particleboard | Shelving  
Specialty Panels | SkyPly™ Hardwood Plywood  
UltraBlend Particleboard | Medium Density Fiberboard



[www.Roseburg.com](http://www.Roseburg.com) | 800.245.1115

“Ingenious Hardwood BauBuche”

*Where sustainability, innovation, aesthetics  
and cost-efficiency come together* - RALF POLLMEIER

 **Pollmeier**  
Value Added German Beech™  
Lumber & BauBuche

North American Sales Office  
Toll Free: 866-432-0699  
US: 503-452-5800  
[www.pollmeier.com/perfect-hardwood](http://www.pollmeier.com/perfect-hardwood)  
[www.european-beech.com](http://www.european-beech.com)  
[www.pollmeier-usa.com](http://www.pollmeier-usa.com)

آموزشگاه انعکاس منبع جدیدترین اطلاعات، مقالات و دوره‌های آموزشی دکوراسیون داخلی

 Enekas.Academy

 Enekas.Academy

# Product Showcase

## MONARCH METAL: Concealed Cladding System

Monarch Metal recently began stocking the **Trespa TS210 Concealed Cladding** installation system that allows customers to install building cladding without any exposed screw heads. NFPA 285 fire testing and ICC-ES structural testing reports are

available. Monarch stocks a full complement of the accessory parts necessary to install building cladding and a friendly customer service staff would welcome the chance to help you with your project.

To find more info visit [monarchmetal.com](http://monarchmetal.com) or call **631-750-3000**.

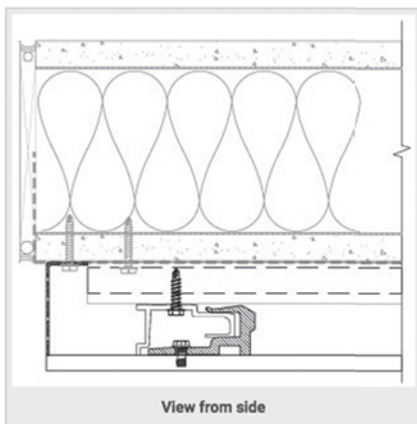
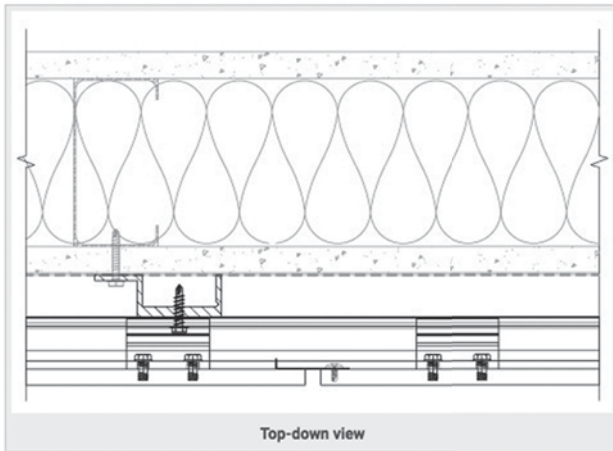

## MILESI: VOC Compliant Polyurethane Coatings

Milesi is proud to introduce the first high performance 275 VOC 2K polyurethane wood coatings products that offer extremely higher build, easier sprayability and contain absolutely no formaldehyde unlike typical conventional US 275 VOC products. Perfect for California and low VOC regulated areas. Twice the performance without the hassles.

The Milesi **LGA6522 Series 275 VOC Compliant Polyurethanes** represent the next generation of wood coating technology. They provide the same quality, durability and luxurious feel of our premium polyurethanes but on a 275 VOC Compliant platform.

The Milesi LGA6522 Series 275 VOC eliminates the compromises in performance often found in other types of VOC compliant coating systems. It also offers the highest build of any 275 VOC compliant products. The Milesi LGA6522 Series 275 VOC is also easy to use. It has excellent flow out and leveling. Most importantly, it is **very tolerant of temperature and humidity swings**. Gone are the blushing issues common in high humidity situations and also the need to add retarders when using in high temperatures.

The Milesi 275 VOC Compliant Clear Polyurethane system is available as a sealer and topcoats in several sheens.







**KERFKORE:  
Timberflex  
Premium Bendable  
Substrate**

Timberflex Premium is ideal for custom fabrication because it is the **first and only high-quality 3/4" bendable panel** that has a three-ply Italian Poplar face ready to paint or laminate without the need for patching or sanding. The core is made from high quality Italian Poplar plywood which **adds strength and moisture resistance** while making the panel much lighter than other core options. Timberflex Premium panels can bend to a 5" radius and are perfectly flat without dips, valleys and hard spots.

Timberflex Premium is dimensionally sized to have the same thickness throughout to assure excellent seam hiding characteristics. It performs extremely well in traditional custom fabrication by forming the panel to the desired shape and then painting or laminating with the desired face material. This simple method allows Timberflex Premium to conform to your custom shape by the use of horizontal shaping ribs. The face of the product accepts contact adhesive and allows users to create concave and convex radiuses with **almost no waste** while the core offers a strong stable substrate to staple and glue to a substructure or shaping ribs.

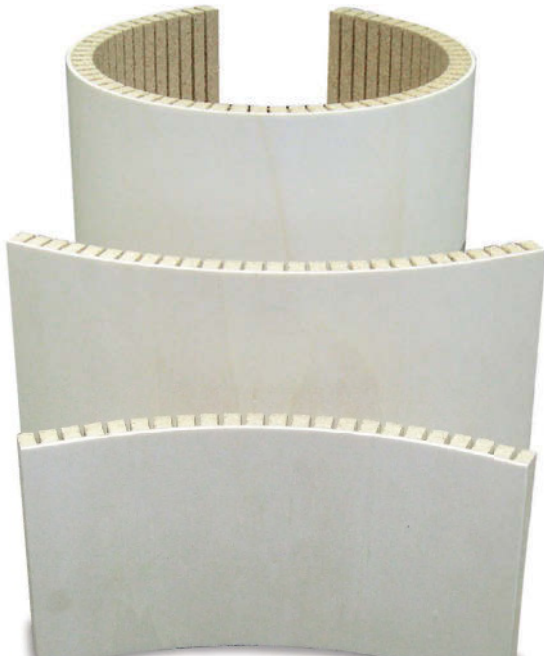

It is designed so that even a beginner can easily make curved components. Timberflex Premium provides a higher quality end product and offers a multitude of advantages over conventional bending methods. It is available in 4' x 8' and 8' x 4' panel sizes and comes in 1/2", 5/8" and 3/4" thickness.

For further information, contact: Kerfkore Company  
**800-637-3539** or  
**kerfkore.com;**  
**info@kerfkore.com.**



**STILES MACHINERY:  
Winning Experience  
at IWF 2016**

More than 16,000 attendees had the opportunity to experience Stiles Machinery like never before at the 2016 International Woodworking Fair in Atlanta, Georgia.

Clearly exhibiting **their position as an industry leader** with the show's largest display of manufacturing technology --nearly 26,000 sq. ft. of booth space – Stiles offered live demonstrations on more than 50 cutting-edge machinery lines, as well as presenting software and service solutions designed to help manufacturers

take the next step toward revolutionary speed and production. The company is celebrating this year as one of its most successful IWF show performances, noting significant double-digit sales growth and a **65% increase in lead generation over 2014.**

Over 200 experts staffed the booth to help customers find solutions. A popular highlight was Stiles' North American introduction of the **'Batch Size One Production'** work cell presentation. This new, intelligent technology integrates the innovative **HOLZMA HPS 320 flexTec** automatic single line cutting system with Industry 4.0 technologies to create a fully-automated lean manufacturing solution geared towards eliminating human handling and ensuring consistent and repeated production rate and sequence. The robotic cutting system revolutionizes cutting batch size one or short-run custom cutting by completely redefining part flow in customized production using fully automated processes



and unlimited recuts for single panel processing.

For additional information, contact **Stephan Waltman** at **(616) 698 7500** or **swaltman@stilesmachinery.com.**

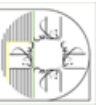



### EAGLE MOULDINGS: Aluminum Panel Extrusions

Eagle Mouldings offers a complete line of architectural panel extrusions, including outside and inside corners, caps, dividers, reveals, coves, Z-clips and more. Among the most popular products is the 90-degree 1/4" outside corner trim (E-5116). Designed specifically for architectural wood panels, displays and fixtures, this anodized outside corner looks great and is easy to install, thanks to the five-piece cutter head assembly. This extrusion comes in 12-foot lengths and features a clear satin finish, though it can be custom run and anodized or painted to match any color palette.

Two other popular architectural panel products in stock are Eagle's versatile base/top cap inside/outside corner (**EAM-2207**) and 90-degree out corner (**EAM-2208**). Designed to work together as part of Eagle's panel system, these and all panel extrusions come in standard 12-foot lengths and have either a clear satin or mill finish. Other finishes are available via special order.

To learn more about the full line of architectural panel extrusions and trims, please visit [eagle-aluminum.com](http://eagle-aluminum.com) or call **(612) 801-3881**. In business since 1989, Eagle Mouldings provides high-quality products, short lead times, great pricing and exceptional customer service. 🌐

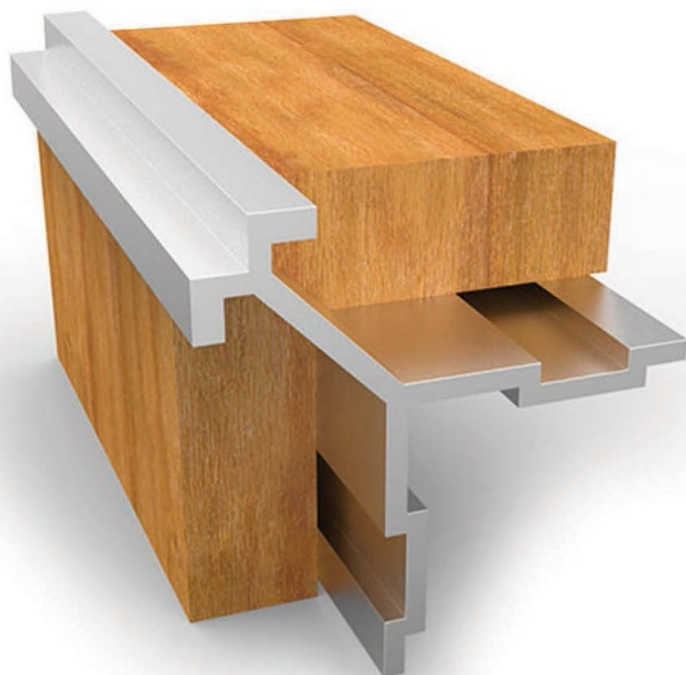
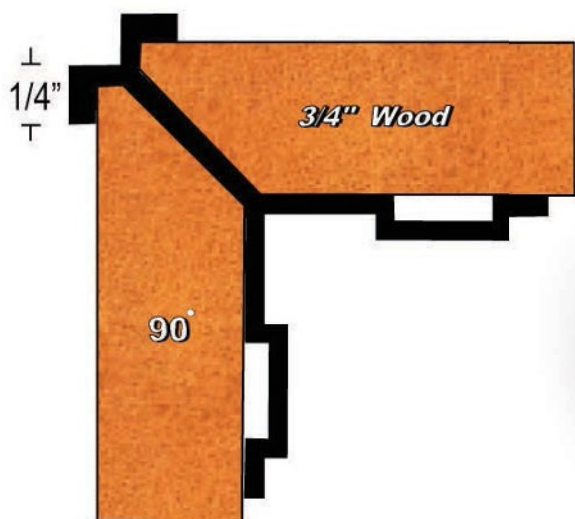



# FIVE GREAT REASONS TO SUBSCRIBE TO DESIGN SOLUTIONS.

- 1 Helpful technical articles and advice.
- 2 The only design magazine that provides drawings.
- 3 The place to learn about designing with wood.
- 4 Fabulous projects!
- 5 New Products Pages.



There are plenty more great reasons to subscribe to this exciting quarterly design publication, including the low rate of **only \$25** per year.

However, for many design professionals, the convenience and

ease of useful and practical technical techniques are at the top of the list. So if you are interested getting great design ideas through drawings and projects, and if you do not have a number beginning with the letter P

above your address printed on the front cover, use the form below to begin your paid subscription. Or visit [awinet.org](http://awinet.org) to subscribe.

Yes! Start my Subscription to **Design Solutions** today!

Name \_\_\_\_\_ Company \_\_\_\_\_

Address \_\_\_\_\_ City \_\_\_\_\_ State \_\_\_\_\_ Zip \_\_\_\_\_

Phone \_\_\_\_\_ e-mail \_\_\_\_\_

Subscription Rate: \$25 per year (four issues) Check/Money Order Enclosed (check payable to AWI) or charge to:  VISA  MasterCard  American Express

Name on Card \_\_\_\_\_ Signature \_\_\_\_\_

Card Number \_\_\_\_\_ Expiration Date \_\_\_\_\_

Mail or FAX this form to: Architectural Woodwork Institute, 46179 Westlake Drive, Suite 120, Potomac Falls, VA 20165 OR Phone (571) 323-3636 Fax (571) 323-3630

آموزشگاه انعکاس منبع جدیدترین اطلاعات، مقالات و دوره‌های آموزشی دکوراسیون داخلی





Why Shops Around the World Choose

**E-Laser**<sup>TM</sup>  
A Product of ETemplate Systems



**Pro**

- Self Leveling - Wi-fi capable
- Motorized or manual control
- Video crosshair with 8x zoom
- Measures up to 160'
- Autoscans curves, point grids
- Accuracy: up to 1/32"

**Xpress**

- Quick setup - Highly portable
- Onboard digital leveling
- Real-time video with 4x zoom
- Simple manual controls
- Wi-fi connects to laptop/tablet
- Applications accuracy: 1/16"



Measure Manager Software Features

- Measures 2D and 3D - Easy to use icon driven software - Real-time display of CAD model
- Direct links to: Cabinet Vision, 2020 Design, KCD, ProKitchen - Exports: dxf, dwg, & igs

866-877-6933

info@ETemplateSystem.com  
www.ETemplateSystem.com

**ETemplate**<sup>TM</sup>  
3D Digital Measuring Systems

Winner, 2006 IWF Challengers Award



Member & Sponsor

**AWI** ARCHITECTURAL  
WOODWORK  
INSTITUTE



## Milesi Wood Coatings

Since 1947 Milesi has provided high performance Italian wood coatings solution to discriminating professional wood coating users worldwide who demand the ultimate in high performance, high build wood coatings that provide unparalleled quality, protection, design solutions and ease of use. As the European Market share leader in wood coatings Milesi sells in over 70 countries world wide and offers a variety of cutting edge, technologically advanced wood finish technologies not commonly found in the North American market.

- |                                |                           |
|--------------------------------|---------------------------|
| ■ 2K Polyurethanes             | ■ Natural effect coatings |
| ■ 2K Acrylics                  | ■ Special effect coatings |
| ■ Polyesters                   | ■ UV Coatings             |
| ■ Exterior Wood solutions      | ■ Stains                  |
| ■ 2K & 1K European Waterbornes | ■ Custom solutions        |

All of the Milesi product line is now stocked in the North American market to insure quick access to Milesi the world leader in high performance, high build European Wood finishes.

www.milesi.us  
milesi@milesi.us

Follow us on Facebook



*Italian technology meets design solutions.*



**M**  
milesi  
wood coatings

AN IVM CHEMICALS' BRAND

ivm Chemicals  
coatings & polymers technologies

آموزشگاه انعکاس منبع جدیدترین اطلاعات، مقالات و دوره‌های آموزشی دکوراسیون داخلی

Enekas.Academy

Enekas.Academy



# AWI Manufacturing Members



Firms listed in **BOLD GREEN** are licensed participants in the **AWI Quality Certification Program** as of the print date. For an up-to-date status, go to [awiqcp.org](http://awiqcp.org).

## Alabama

Cahalan Industries, Moody  
Leo Cahalan, (205) 640 2779  
Castle Custom Cabinets, LLC, Hanceville  
Terry Hurst, (256) 775 2922

**Deas Millwork**, Semmes  
Zach Deas, (251) 478 1060

Fabrication Specialists, Inc. Mobile  
David Smith, (251) 660 1080

House of Cabinetry Inc., Dothan  
Bob Theune, (334) 793 9502

Jimco Inc., Montgomery  
Jason Hamm, (334) 264 5032

**Leonard Peterson & Company, Inc.**, Auburn  
Randy Jensen, (334) 821 6832

Livingston Cabinets, LLC, Coker  
John Livingston, 205-339-3846

**Luttrell Architectural Woodworks**, Birmingham  
Robert Luttrell, (205) 324 3421

**Phipps Cabinets, Inc.**, Dothan  
Matt Phipps, (334) 983 4512

**Remmert & Company**, Tuscaloosa  
Luke Remmert, (205) 345 4800

**Southern Woodsmith, Inc.**, Pelham  
Allen Ponder, (205) 663 5299

## Arizona

Architectural Millwork Design Inc., Phoenix  
Rod Laughlin, (623) 492 9130

**Arizona Custom Millwork & Contracting**, Phoenix  
Tamara Westfall, 602-254-6431, ext. 1

Arizona Western Fixture & Display, Phoenix  
Bernard Narcy, (602) 272 2170

Associated Construction Enterprises, Phoenix  
Travis Brewer, (602) 272 7055

**Associated Woodworks, LLC**, Phoenix  
Gail Rochwalik, (602) 397 4551

BASC, LLC, Phoenix  
Ron Beveridge, (480) 759 2959

Bizarre Wood Products, Glendale  
Pat Brown, 602 377 4830

**Blue Sierra, Inc.**, Tucson  
Mynde Oetting, (520) 624 3202

Crown Custom Millwork, LLC, Phoenix  
John Core, (623) 879 8500

Desert Millwork, Inc., Phoenix  
Randy Heller, (602) 258 7517

**European Techniques**, Prescott  
Marie Corkery, (928) 776 9957

Exhibits Southwest, Tempe  
Jim Chittla, (480) 763 3333

Furniture Concepts Ltd, Phoenix  
Mike Peters, (602) 256 7023

**Paul Wesley Construction, ACC**, Mesa  
Paul Waterford, (480) 985 1901

**S&R Cabinetry & Builders LLC**, Tucson  
Francisco Zapien, (520) 807 7604

Styles Brothers Custom Millwork, Inc., Glendale  
Shawn Styles, (623) 931 3990

Sun Valley Millwork, Inc., Phoenix  
Rick Rago, (602) 352 6636

**Western Millwork, Inc.**, Phoenix  
Bill Roach, (602) 233 1921

## Arkansas

**Custom Millwork Div., of CDI Contractors**, Maumelle  
Donnie Green, (501) 851 4421

Estes Wood Designs Inc., Bentonville  
Brandon Estes, (479) 273 2974

**Kitchen Distributors Inc.**, Fayetteville  
Jon David Warren, (479) 521 1313

**Nabholz Custom Millwork**, Conway  
Mark Webb, (501) 329 0164

## California

**Caseworx Inc.**, Redlands  
Bruce Humphrey, 909-799-8550, ext. 33

**Heppner Hardwoods, Inc.**, Azusa  
Lorraine Heppner, (626) 969 7983

Millwork Brothers Inc., Cerritos  
Jesus Panagakos, 562-802-0210

Mission Bell Mfg. Company Inc., Morgan Hill  
Glenn Ripley, (408) 778 2036

Montbleau & Associates, Inc., San Diego  
Barton Ward, (619) 263-5550

**Plastic Tops, Inc.**, La Habra  
Ray Cerulli, (714) 738 8128

Quality Cabinet & Fixture Co., San Diego  
Julie Vasquez, (619) 266 1011

Stainless Fixtures/Woodmill Seating, Pomona  
Stephen Rodriguez, (909) 622 1615, ext. 301

**The Wood & Iron Factory, Inc.**, San Diego  
Norberto Gutierrez, (619) 710 1660

Wall Panel Systems, Inc., Redlands  
Chuck Mc Coy, (909) 307 8888 x 222

Wilco Building Corporation, Ventura  
Benjamin Wilson, (805) 314 1121

## Colorado

**Ark Woodworks, Inc.**, Brighton  
Nasser Haji-Sarvestani, (303) 655 0051

BKFine, Brighton  
Bruce King, (720) 382-2410

Boston Woodworking Company, Denver  
Seth Clark, 303-328-7790

**Cab-Con Enterprises, Inc.**, Security  
Mike Perdue, (719) 382 5649

Colorado Arch. Millwork Supply, Colorado Springs  
Darryl Bryant, (719) 477 9939

**Concepts in Millwork, Inc.**, Colorado Springs  
Scott Robinson, (719) 570 7353

**Delta Cabinet Company, Inc.**, Delta  
Gary Kensler, (970) 874 8793

**Dubworks Murphy Mill, LLC**, Erie  
Jake West, (303) 828 4335

E & J Cabinets, Arvada  
John Peterson, (303) 425 7527

**Freelance Enterprises**, Denver  
Ted Rosiere, (303) 438 1612

Heartwood Custom Woodworks, Eagle  
Carl Jordan, (970) 328 9663

High Country Millwork, LLC, Longmont  
Alison Reeves, (303) 532 2222

International Custom Wood Work, Commerce City  
Rolando Lopez, (720) 382 4235

J & M Custom Cabinet Shop, Inc., Denver  
Julio Estrada, (303) 853 9767

**JK Concepts, Inc.**, Denver  
Margery Johnson, (303) 571 0672

L.A. Woodworks, Inc., Windsor  
Leo Arellano, (970) 482 4200

Modern Fixture Company, Inc., Denver  
Joseph Seegmiller, (303) 289 2921

**Osburn Cabinets & Design**, Grand Junction  
Jesse Osburn, (970) 242 6899

Precision Interiors, Englewood  
Anthony Slavec, (303) 761 7673

Quality Custom Woodwork, Inc., Pueblo  
Cheri Bucciarelli, (719) 546 0324





Firms listed in **BOLD GREEN** are **licensed** participants in the **AWI Quality Certification Program** as of the print date. For an up-to-date status, go to [awiqcp.org](http://awiqcp.org).

**Rails Plus Inc., Englewood**  
Ishmael Moreno, (303) 777-7914, ext. 17

**Trustile Doors LLC, Denver**  
Chuck Tamblyn, (303) 286 3931

**Unique Woodworking, Denver**  
Bret Kaup, (303) 573 3966

**Wood Designs, Ltd., Greeley**  
Ian Dvorak, (970) 356 0339

**Woodcraft Unlimited, Inc., Denver**  
Tom Goulet, (303) 778 9103

## Connecticut

**A. Secondino & Son, Inc., Branford**  
Alfred Secondino, (203) 481 3496

**AGA Millwork LLC, Southington**  
Krzysztof Kolodziejczyk, (860) 506 4584

**Amerifix, West Haven**  
Richard Moore, (203) 931 7290

**Atlantic Millwork, North Haven**  
Mark Bolling, (203) 248 1969

**Barrco/American Wood Products, North Haven**  
William Geremia, (203) 248 4433

**Bergan Architectural Woodworking, Middletown**  
Richard Bergan, (860) 346 0869

**Connecticut Casework Specialists, LLC, Shelton**  
Louis M Cutaneo Jr, (203) 606 4459

**Curtiss Woodworking, Inc., Prospect**  
Dale Curtiss, (203) 527 9305

**CWC Architectural Woodworking, Inc., Bristol**  
Todd Schultz, (860) 585 6396

**Desco Professional Builders Inc., Ellington**  
Robert Anderson, (860) 870 7070

**Fairfield County Millwork, Bethany**  
John Ianiri, (203) 393 9751

**J-CON, Inc., Beacon Falls**  
Marquis Converse, (860) 283-8108

**Legere Group, Ltd., Avon**  
Craig Froh, (860) 674 0392

**Madigan Millworks, Unionville**  
Matthew Madigan, (860) 673 7601, ext. 29

**Modern Woodcrafts, LLC, Plainville**  
Lisa Pelletier- Fekete, 860-677-7371, ext. 1

**Petra Construction Corporation, North Haven**  
Guido L. Petra, (203) 865 6043

**The Woodmill, LLC, Terryville**  
Hiram Morales, (860) 584 5109

**Zavarella Woodworking, Newington**  
Debbie Zavarella, (860) 666 6969

## Delaware

**Delaware Millwork LTD., Middletown**  
Fran Hoffman, 302-376-8324

**GTI Millwork, Wilmington**  
Ryan Moore, (302) 658 4158

## District of Columbia

**Columbia Woodworking Inc., Washington**  
Brad Long, (202) 526 2387

## Florida

**1st Choice Interiors, Bradenton**  
Tabitha Simone, (877) 376 8856

**Adagio One, Largo**  
Thomas Rabe, (727) 530 3457

**Adams Group, North Port**  
Ethan Adams, (941) 639 7188

**Advanced Millwork, Inc., Orlando**  
Edmond Zaho, (407) 294 1927

**Advanced Woodworking Industries, Oakland Park**  
Thomas Hoover, (954) 634 3100

**Akira Wood, Inc., Gainesville**  
Hoch Shitama, (352) 375 0691

**Andy's Cabinets and Millwork Inc., Tallahassee**  
Andy Mohney, (850) 562 3536

**Architectural Plantation Shutters, Inc, Palm City**  
Thomas Cheney, (772) 286 2699

**Artisanbilt Construction, Inc, Valparaiso**  
Ken Rodgers, 850-226-2001

**Atlantic Custom Woodcraft Corp., Odessa**  
Trevor Haughey, (727) 645 6905

**AWS Carpenter Contractors, Inc., Oldsmar**  
Ken Schroeder, (813) 855 1006

**Baron Manufacturing, Pompano Beach**  
Hasu Gavan, (954) 590 3800

**Blumer & Stanton, Inc., West Palm Beach**  
Marcille Irwin, (561) 585 2525

**Broward Custom Woodwork LLC, Archer**  
Bill Koelbel, (352) 376 4732

**Cabinet Design and Construction, LLC, Pensacola**  
William Hinson, (850) 393 9724

**Casework of America, Inc., Jacksonville**  
Shaun Keves, 904-695-0996

**CFF - Central Florida Furbishing, Orlando**  
Richard Vincik, (407) 281 1135

**Coastal Millworks, Inc., Riviera Beach**  
John Maffett, (561) 881 7755

**Commercial Millworks Inc., Orlando**  
Gayle King, (407) 648 2787

**Commercial Wood Designs, Inc., Sanford**  
J. Fernandez, (407) 302 9063

**Corry Cabinet Company, Inc., Havana**  
Henry Corry, (850) 539 6455

**Creative Concepts Of Orlando Inc., Longwood**  
Wayne Bishop, (407) 260 1435

**D. T. Woodcrafters Corp, Hialeah**  
David Thibaudeau, (305) 638 4622

**D.R. Nickelson & Co., Lake City**  
Dale Nickelson, (386) 755 6565, ext. 301

**DBR Inc., Orlando**  
Richard McCree, Jr., (407) 898 4821

**Dew - Well Industries , Inc., Dade City**  
Sandra Grimes, (352) 567 3153

**Distinct Designs Custom & Com. Casework Inc., Largo**  
Bill Kratimenos, (727) 530 0119

**Dist. Kitchens & Bath DBA Dist.Millwork, Boca Raton**  
Butch Coleman, (561) 864 0142

**Elmore Millwork, Pensacola**  
Andrew Elmore, (850) 324 5476

**Federal Millwork Corporation, Fort Lauderdale**  
Richard Ungerbuehler, (954) 522 0653

**Fisher Cabinet Company LLC, Pensacola**  
Scott Fisher, (850) 944 4171

**Five Star Millwork, Deerfield Beach**  
William Santana, (954) 956 7665

**Glenco Industries I, LLC, Orlando**  
Gil Santos, (407) 888 0651

**Harwil Fixtures, Inc., Hastings**  
Louis Cici, (904) 692 1051

**Hollywood Woodwork, Inc., Hollywood**  
Sebastien DesMarais, (954) 920 5009

**Kabinets By Kinsey, Inc., Tampa**  
Chuck Kinsey, (813) 222 0460

**Leeds Custom Design, Palm Beach Gardens**  
George L. Ford, III, (561) 659 3134

**Lyndan, Inc., Tampa**  
Dana Guy, (813) 977 6683

**Melbourne Arch. Millwork Company, Melbourne**  
Thomas Soyk, 321-308-3297

**Mesh Fabricationm Saint Petersburg**  
Gary Grooms, (727) 823 3760

**Mill-Rite Woodworking Co., Inc, Pinellas Park**  
Jennifer Clark, (727) 527 7808

**Millwork 360, LLC, Tampa**  
Mike Williams, 813-854-3100

**MJR Woodworks LLC, Apopka**  
Jason Ryan, (407) 403 5430

**Palm Beach Trim, Lake Worth**  
Rick Williams, (561) 588 8746

**Peace Millwork Co., Inc. Miami**  
George Peace, (305) 573 6222

**Pearcy Cabinetry, Inc., Apopka**  
Tom Percy, 407-292-1406

**Premier Custom Carpentry, LLC, Spring Hill**  
Todd Bontrager, (813) 949 4380

**Richmaid Cabinets Inc., Clearwater**  
Douglas Roach, 727-572-4857





Riverview Millworks, Inc., Jacksonville  
Charles Nichols, Jr., (904) 764 9571

Royal Cabinetry & Millwork, Hialeah  
Ed Garcell, (305) 696 8329

**SMI Cabinetry, Inc.**, Orlando  
Michelle Hull, (407) 841 0292

Spacewerks, Inc, Clearwater  
Kenneth Yeager, (727) 540 9714

**Star Quality, Inc.**, Tampa  
Max Sanchez, (813) 875 9955

**Superior Millwork Company**, Jacksonville  
Francis Polly, (904) 355 5675

The Master Cabinet Maker Inc., Palmetto  
Tom Schipper, (941) 723 0278

**WJ Bergin Cabinetry**, Orlando  
William Bergin, (407) 271 8982

Woodchuck Industries, Orlando  
Chuck Walczak, (407) 295 9900

## Georgia

**Artisan Millworks, LLC**, Dawsonville  
Arthur Murray, (706) 216 1050

Augusta Cabinets & Casework, Evans  
Phillip Boone, (706) 814 4540

Augusta Sash & Door Sales of GA Inc., Evans  
Bob Dehner, 706-738-1447

**Bridges Wood Products, Inc.**, Savannah  
Glenda Gunby, (912) 897 2694

**Cabinets by Design, Inc.**, Duluth  
Fari Vakili, (770) 418 1200

Columbus Cabinet Co., Inc., Columbus  
Jay Blankenship, 706-561-6497

**Commercial Bank & Business Eqmt.**, Woodstock  
Joe Schieber, (770) 924 1242

**Commercial Cabinetry of Georgia**, Lawrenceville  
Charles Fritz, (770) 466 1805

H&H Regional, DBA Atlanta Casework Systems, Cumming  
Marty Hammond, (770) 887 4766

HCW Incorporated, Bainbridge  
Mary Jane Hall, (229) 246 8193

Kinnane Woodworking Inc., Atlanta  
Paul Kinnane, (404) 758 5951

**Malone Design / Fabrication**, Decatur  
Tim Rice, (770) 593 7279

**Mortensen Woodwork Inc.**, Union City  
Greg Kasten, (770) 969 1475

Oldcastle Surfaces, Atlanta  
Steve DeBerardino, (800) 355 3108

**Raydeo Enterprises, Inc.**, Ball Ground  
Preston Byers, 770-720-1100, ext. 2

**Royal Custom Cabinets**, Norcross  
Amir Nejad, (770) 263 8088

**South Georgia Cabinet Co Inc**, Ray City  
Thomas Clayton, (229) 455 5800

Southern Casework and Fixture Co., Screven  
Richard Dube, (912) 228 9151

**Welbornhenson, Inc.**, Atlanta  
John Henson, (404) 523 9277

**Williamson Millworks, Inc.**, Savannah  
Christopher Williamson, (912) 964 2290

Willingham Partners, LLC, Macon  
Brian Smith, (478) 743 2642

**Woodtec Millwork Inc.**, Jefferson  
David Boring, (706) 367 0617

## Hawaii

Bruce Matson Company, Inc., Honolulu  
Brent Matson, (808) 380 9414

## Idaho

**Advanced Custom Cabinets**, Hayden  
Joe McCormick, (208) 772 2377

**Anderson Cabinet & Millwork**, Rigby  
Cody Bowler, (208) 538 7415

**Beck Cabinet Company**, Coeur d'Alene  
Mike Beck, (208) 664 0892

**Bledsoe Cabinets**, Nampa  
Steve Bledsoe, (208) 433 0033

**Johnson Brothers Planing Mill Inc.**, Idaho Falls  
David Sargis, (208) 522 3674

**Pacific Cabinets, Inc.**, Ferdinand  
Steve Frei, (208) 962 5546

**Swainston Mill & Cabinets, Inc.**, Preston  
Alex Swainston, (208) 852 2730

## Illinois

**Accurate Custom Cabinets, Inc.**, Addison  
Paul Steger, (630) 458 0460

**Ameriscan Designs, Inc.**, Chicago  
Bill MacWilliams, 773-542-1291, ext. 17

Arbor Mills, Lockport  
Daryl Del Sasso, (815) 727 4096

Benchmark Cabinets & Millwork, Inc., Peoria  
Bryan Stoehr, (309) 697 5855

**Bernhard Woodwork, Ltd.**, Northbrook  
Mark Bernhard, (847) 291 1040

**Cain Millwork, Inc.**, Rochelle  
Daniel Levin, (815) 561 9700

Custom Designed Cabinetry, South Beloit  
Jeffrey Losinske, (815) 389 4455

George J. Rothan Co., Peoria  
Chris Rothan, (309) 674 5189

GreatLakes Architectural Millworks, LLC, Chicago  
C. O'Donnell Winchester, (312) 829 7110

Heartland Cabinet Supply, Inc, Crystal Lake  
Gary Reece, (815) 477 0900

**Heritage Restoration and Design, Inc.**, Peoria  
Stephen Berlinger, (309) 637 5404

Herner-Geissler Woodworking, Chicago  
Rebecca Dittmer, (312) 226 3400

**Imperial Woodworking Company**, Palatine  
Frank Huschitt, Jr., (847) 358 6920

Inter Ocean Cabinet Company, Elmhurst  
Ken Kamien, (630) 930 5770

**KBI Custom Case, Inc.**, Hebron  
Janice LeTourneau, (815) 648 4940

Kohout Woodwork, Inc., Addison  
Steve Kohout, (630) 628 6257

Kunden Architectural Inc., South Elgin  
William Wampach, (847) 742 1900

Living Laminates, Elgin  
Anthony Medina, (847) 741 2004

Marshall Furniture Inc, Antioch  
Michelle Wille, (847) 395 9350

Meilahn Manufacturing Co., Chicago  
Gary Clarin, (773) 581 5204

**Onsite Woodwork Corporation**, Loves Park  
Mark Peterson, (815) 633 6400

**Parenti & Raffaelli Ltd.**, Mt. Prospect  
Robert Parenti, (847) 253 5550

**Phoenix Woodworking Corporation**, Woodstock  
Sandra Pierce, (815) 338 9338

Premier Woodworking Concepts, Woodstock  
Dean Lukey, (815) 334 0888

**Redbud Ridge Custom Shop, Inc.**, Bartonville  
Patrick Ruder, (309) 633 1173

Roecker Cabinets and Millwork, Morton  
Mike Matthews, (309) 222 8300

**Sprovieri's Custom Counters**, Addison  
Liz Ingebrigtsen, 630-543-3400

Stay-Straight Manufacturing, Chicago  
Jeannine Potter, (312) 226 2137

**Stevens Industries**, Teutopolis  
Jeremy Hickenbottom, (217) 540 3100

Unique Design Architectural Woodwork, Normal  
Mark Fagerland, (309) 454 1226

Vermillion Millworks, dba T.H. Snyder Co., Danville  
Brad Irlle, (217) 446 8443

**WKI**, Harrisburg  
Blake Wilson, (618) 253 7449

**Wm. Huber Cabinet Works**, Chicago  
Daniel Huber, (773) 235 7660

## Indiana

**Advanced Cabinet Systems**, Marion  
Philip Bowers, (765) 677 8000

Antreasian Design, Inc., Indianapolis  
Mark Antreasian, (317) 546 3234

**BC Countertops**, Indianapolis  
Ed Lough, (317) 713 4267



Firms listed in **BOLD GREEN** are **licensed** participants in the **AWI Quality Certification Program** as of the print date. For an up-to-date status, go to [awiqcp.org](http://awiqcp.org).

**Big C Lumber Company, Fort Wayne**  
Tim Lang, (260) 422 5584

**Brownsburg Custom Cabinets, Inc., Brownsburg**  
Robert Overman, 317-271-1887

**Cabinets Plus By Patrick Geer, Anderson**  
Patrick Geer, (765) 642 0329

**Chisholm Architectural Millwork, Indianapolis**  
Douglas Chisholm, (317) 547 3535

**D&L Wood Products, Inc., Crown Point**  
Robert Ligda, (219) 662 9177

**Euronique Inc., Elberfeld**  
Scott Hasenour, (812) 983 3337

**Fredericks, Inc., Pendleton**  
William Fredericks, (765) 778 7588

**Fremont Interiors, Inc., Carmel**  
Kent Gilchrist, (317) 843 0237

**Indianapolis Woodworking International, Fishers**  
Timothy Anderson, (317) 841 7800

**Interior Fixtures & Millwork Inc, Knightsville**  
Ray Jones, (812) 446 0933

**Koetter Woodworking, Borden**  
Brian Koetter, (812) 923 4500

**Kramer Furniture and Cabinet Makers, Edinburgh**  
Thomas Kramer, (812) 526 2711

**LJE Manufacturing Corp., Wakarusa**  
Steve Gongwer, (574) 862 4249

**MARC Woodworking Company, Indianapolis**  
Joseph Hirsch, (317) 635 9663

**Meyer Custom Woodworking, Inc, Dubois**  
Steven Meyer, (812) 695 2021

**Midwest Cabinet Solutions, Inc., Marion**  
JP Jones, (765) 664 3938

**Milestone Cabinetry & Millwork, Merrillville**  
Dan Pennington, (219) 947 0600

**Myers Cabinets, Inc., Whitestown**  
Roy Myers, (317) 769 5323

**P. R. Bean Co. LLC, Washington**  
Jeremy Bean, (812) 254 3761

**Precision Wood Products, Mishawaka**  
Gary Matt, (574) 255 7141

**Signet Millwork LLC, Sellersburg**  
Stephen Brown, (812) 248 0612

**Sims Cabinet Company, Inc., Indianapolis**  
James Sims, (317) 634 1747

## Iowa

**A.F. Johnson Millwork Company, West Des Moines**  
Lyn Lyon, (515) 277 7222

**Architectural Arts, Des Moines**  
Jim Broich, (515) 265 4441

**Calmar Manufacturing Co., Inc., Calmar**  
Frank Huschitt, (563) 562 3261

**Custom Woodworks, Ltd., Sioux City**  
Mark Gingery, (712) 252 4357

**Dras Cases Inc., Lake Mills**  
Dean Rasmusson, (641) 592 3333, ext. 121

**Fletcher Wood Products, Fort Dodge**  
Clark Fletcher, (515) 573 2021

**G.C. Woodworking Inc., Ames**  
Greg Clouser, (515) 232 0423

**JC Huffman Cabinetry, Fairfield**  
Teresa Huffman, (641) 472 8385

**McComas-Lacina Construction, Iowa City**  
Mike Manfull, (319) 338 1125

**Performance Display & Millwork, Grimes**  
David Lewis, (515) 986 0156

**Robertson Manufacturing, Inc., Davenport**  
Guy Robertson, (563) 322 7500

**Swan Creek Cabinet Co., Boone**  
Michael Paul, (515) 432 8126

**The Horizon Group, Inc., Davenport**  
Neil Hamilton, (563) 391 1891

**Woodcrafters, Marion**  
Scott Grekoff, (319) 373 6279

## Kansas

**Allen Millwork Company, Wichita**  
Jerry Allen, (316) 943 5151

**Blake Clotia, Wichita**  
Naaman Ritchie, (316) 263 9722

**Cabinetry & Millwork Concepts, Inc., Topeka**  
Jim Ziegler, (785) 232 1234

**CCM Countertop & Cabinet Mfg. Co., Wichita**  
Brent Traylor, (316) 554 0113

**Gillpatrick Woodworks LLC, Overland Park**  
Bob Gillpatrick, 913-871-0756

**Griffith Lumber Company, Inc., St. Marys**  
Matt Palmeri, (785) 437 6508

**Highland Millshop, Topeka**  
Brandon Haberman, (785) 232 9328

**Kitchens Inc., Dodge City**  
Scott Bogner, 620-225-0208

**MB Cabinetry, Andover**  
Paul McGinness, 316-303-4722

**RCS Millwork, L.C., Kansas City**  
Dan Keller, (913) 281-7373

**S.B.K. Supply & Millwork Co., Wichita**  
Bob Schwarzenberger, (316) 942 0911

**Salina Planing Mill, Inc, Salina**  
Steve Dunning, (785) 825 0588

**Technique Manufacturing Inc., Hutchinson**  
Ted Robinson, (620) 663 6360

**Timberline Cabinetry and Millwork, Manhattan**  
Tim White, (785) 323 0206

**Wend-Wood, Inc., Wichita**  
Tony Markel, (316) 264 1997, ext. 204

**Woodwork Manufacturing & Supply, Hutchinson**  
Rick Mitchell, (620) 663 3393

## Kentucky

**America's Finest Woodworking Team, Lexington**  
Roger Williams, (859) 254 8999

**Bargains Unlimited/DBA Adams Cabinetry, Louisville**  
Clem Adams, (502) 589 9500

**Classic Cabinets & Millwork, Louisville**  
Debbie Goldberg, (502) 583 3960

**Corman & Associates Inc., Lexington**  
Paul Marshall, (859) 621 8104

**Four Stone Mill and Casework, Louisville**  
Keith Monsour, (502) 451 1528

**Harleywood Productions, LLC, Corbin**  
Ray White, (606) 528 1903

**Heirloom Lumber Company, Inc., Lexington**  
Greg Martelli, (859) 255-1429

**Leininger Cabinet & Woodworking, Lexington**  
John Leininger, (859) 252 0429

**Lexington Laminates Plus Inc, Lexington**  
Robert Wheeler, (859) 233 7655

**Louisville Lumber & Millwork, Louisville**  
Susan Boyd, (502) 459 8710

**Morgan Smith Industries, LLC, Louisville**  
Andy Keith, (270) 384 0068

**Smith's Laminating Shop, Mount Washington**  
Dwayne Endicott, (502) 957 5151

**Stidham Cabinet, Inc., Corbin**  
James Stidham, (606) 528 3648

**US Millwork Inc, Louisville**  
Richard Selvage, (502) 587 9450

## Louisiana

**Architectural Wood Products, Inc., Baton Rouge**  
Rick Kogler, (225) 615-8087

**Artisan Millshop, LLC, New Orleans**  
Jessica Vagnier, (504) 723 7858

**Bayou Wood Products, Inc., West Monroe**  
Steven Tippen, (318) 397 0000

**Brian A. Hebert Woodworks, Inc., Lafayette**  
Donna Matte, (337) 984 2461

**C & C Millworks, Inc., Baton Rouge**  
Patrick Spano, (225) 273 1258

**Cabinets by Perrier, Harahan**  
David Perrier, (504) 733 3139

**Central City Millworks LLC, New Orleans**  
Hal Collums, (504) 899 1351

**Custom Cabinet Specialties LLC, New Orleans**  
Dale Smith, (504) 733 0220





Custom House Millworks, New Orleans  
Rene Alcebo, (504) 483 3773

Douglas Cabinet Co., Inc, Ruston  
Danny Hancock, (318) 768 2675

**Gator Millworks**, Denham Springs  
Chad Foster, (225) 667 7758

**Gretna Cabinet Company, Inc.**, Marrero  
Kerry Martin, (504) 348 8232

**Gulf Coast Woodwork LLC**, Lafayette  
Deke Broussard, (337) 232 4987

**Hanley Gremillion Millwork & Supply**, Alexandria  
Paula DePriest, (318) 443 1202

JJ Concepts, dba Superior Millworks, Baton Rouge  
Bret Mounce, (225) 928 9436

**Orleans Custom Millwork, LLC**, Mandeville  
Eddie Hartson, (985) 246 1300

Specialty Furniture & Design, DeRidder  
Errol Unruh, (337) 463 6918

**Superior Woodwork And Trim LLC**, DeRidder  
Alex Quebedeaux, (337) 226 9787

The Cabinet Shoppe, Thibodaux  
Irving Kliebert, (985) 446 9100

**Woodward Millwork Group**, Goodbee  
Danielle Rauch, (985) 871 7723

## Maine

Hewes & Company, Blue Hill  
Michael Overton, (207) 374 2275

**Pond Cove Millwork, Inc.**, South Portland  
Peter Flarity, (207) 773 6819

**Trico Millwork Inc.**, Limington  
David Baker, (207) 637-2711 x-21

Veneer Services Unlimited, Kennebunk  
John Costin, (207) 985 7221

**Windham Millwork**, Windham  
Bruce Pulkkinen, (207) 892 3238

YFI Millwork, Cape Neddick  
Glenn Farrell, (207) 363 8053

## Maryland

**Baker & Kerr, Inc.**, Upper Marlboro  
Dave Baker, 301-390-1090

Blair Construction L.L.C., Millersville  
James Blair, (410) 729 0777

**Brunswick Woodworking**, Ijamsville  
Steve Harris, (301) 874 4905

**Cabinet Max Corp**, Baltimore  
Ken Gretz, (410) 265 9026

**Cafe Millwork LLC**, Baltimore  
Mark McGibbon, 202.306.7330

**Cavetown Planing Mill Co., Inc.**, Smithsburg  
Peggy Bushey, 301-733-7940, ext. 1

Cherryworks Ltd., Kingsville  
Angela Courtalis, (410) 592 5977

Chesapeake Millworks, Dunkirk  
Jim Hardy, 301-855-6700, ext. 1

**Chesapeake Woodworking**, Baltimore  
David Schreiber, (410) 276 1060

Cynkar/Santini Inc., Mount Airy  
John Cynkar, (301) 829 0515

D & S Millwork, Inc., Beltsville  
Bernardo Ahlborn, (301) 937 4244

**G.T. Brothers, Inc.**, Westminster  
Christy White, (443) 605 1345

**Grizz Custom Cabinets, Inc.**, Forest Hill  
Robin Matthews, (410) 420 3510

**Interwood Enterprises, Inc.**, Woodbine  
Dave Cubbage, 410 552-3815, ext. 50

J. H. Franz, Inc., Glen Arm  
John H. Franz, Jr., (410) 592 6185

**M.S. Moeller Cabinetry & Millwork**, Westminster  
Mark Moeller, (410) 875 6455

**Maryland Millwork Inc.**, Hagerstown  
Tim Myers, 301-733-4600, ext. 105

**New Era Custom Design & Cabinet Works**, Frederick  
Johnny Gage, (301) 695 4310

**Specified Woodworking Corp.**, Laurel  
Duane Gross, (301) 598 8200

**The Washington Woodworking Co.**, Landover  
Kenneth Lauer, (301) 341 2500

TW Perry Enterprises, Gaithersburg  
Benjamin Messner, (301) 670 0161

**Wood Creations Inc.**, Owings  
John Downing, (301) 855 7986

**Worcester Eisenbrandt, Inc.**, Baltimore  
Kirk Sylvester, (410) 644 6580

## Massachusetts

**Alpha Builders, Inc. DBA Sterling Architectural Millwork**, Springfield  
Fotios Gazis, (413) 732 2131

Blessington Corporation, Gardner  
Bruce Blessington, (978) 632 6500

**Blue Hive Inc.**, Worcester  
Glenn Martin, (508) 581 9560

J.C. Clocks Company, North Dartmouth  
Aguinaldo Correia, (508) 998 8442

J.H. Klein Wassink & Co., Inc., Concord  
John Wassink, (978) 369 3471

Jules Gourdeau, Inc., Beverly  
Monique Jalbert, 978-922-0102

Kochman Reid and Haigh Inc., Stoughton  
James Kochman, (781) 341 4313

**Mark Richey Woodworking**, Newburyport  
Mark Richey, (978) 499 3800

**Mass Cabinets, Inc.**, Methuen  
Mike Sarno, (978) 738 0600

New England Caseworks, Inc., Woburn  
Matthew Teal, (781) 932-9980

Old Colony Cabinets Inc., Stoughton  
Julie Edwards, (781) 341 2244

Padco Inc., Worcester  
Joseph Padavano, (508) 753 8486

Ponders Hollow Custom Moulding & Flooring, Inc., Westfield  
Gerald Lashway, (413) 562 8730

R.H.C. General Contracting & Millwork, Hanover  
Pat Head, (781) 826 0799

Shaw Woodworking Inc., Cotuit  
James Shaw, (508) 563 1242

**South Shore Millwork, Inc.**, Norton  
Jeffrey Burton, (508) 226 5500

Valiant Industries, Inc., Amesbury  
R. Ward Osgood, 978-388-3792

VCA Inc., Northampton  
Bruce Volz, (413) 587 2750

Westek Architectural Woodworking, Westfield  
Bruce Scheible, 413-562-6363, ext. 101

Windsor Architectural Woodworking, Malden  
Michael Moscaritolo, (781) 324-9600

Woodcraft Designers & Builders, Brockton  
Lukasz Wasiak, (508) 584 4200

**Wright Architectural Millwork**, Northampton  
Walter Price, (413) 586-3528

Young's Woodworking Inc., Amesbury  
Chris Young, (978) 834 9028

## Michigan

Advantage Millwork - Div. of D&D Building, Wyoming  
Jim Keuning, (616) 248 7908

Allen Bradley Interiors Inc., Rhodes  
Brian Allen, (989) 689 4133

BJC Services Inc, Chesterfield  
Brandon Jennings, (586) 783 4559

Bourne Industries Inc., Corunna  
Jeffrey Walters, (989) 743 3461

**Britten Woodworks**, Interlochen  
Michael Bean, (231) 275 5457, ext. 22

**Case Systems**, Midland  
Cody Bartlett, (989) 496 9510

**Creative Merchandising Systems**, Grand Rapids  
Ron Martin, (800) 379 6700

Daiek Woodworks, Sterling Heights  
John Daiek, (586) 268 1144

**G.I. Millwork Inc.**, Plymouth  
John Malcom, (734) 451 1100

Grand Valley Wood Products, Wyoming  
Shawn Hager, (616) 475 5890, ext. 213

**Great Lakes Stainless, Inc.**, Traverse City  
Michael DeBruyn, (231) 943 7648





Firms listed in **BOLD GREEN** are **licensed** participants in the **AWI Quality Certification Program** as of the print date. For an up-to-date status, go to [awiqcp.org](http://awiqcp.org).

Great Lakes Stair & Case Co., Inc, Bridgman  
Jim Woodfin, (269) 465 3777

Handorn, Inc., Grand Rapids  
Seth Erlandson, (616) 241 6181

Haworth, Inc., Big Rapids  
Jeremy Jackson, (231) 527 6680

Iannuzzi Millwork Inc., Fraser  
Dominic Iannuzzi, 586-285-1000

MOD Interiors Inc., Ira Township  
Matthew Gaglio, (586) 725 8227

Modern Millwork, Inc., Wixom  
Jeff Weinger, (248) 347 4777

**Strata Design**, Traverse City  
Tyler Cerny, (231) 929 2140

**Superior Wood Products Inc.**, Grand Rapids  
Ken Stevens, (616) 453 4100

**Trend Millwork LLC.**, Lincoln Park  
Brian Zuccaro, (313) 383 6300

## Minnesota

**Aaron Carlson Corporation**, Minneapolis  
Jason Horner, 612-789-8885, ext. 4

Artifex Millwork Inc., Wyoming  
Brian Miller, (651) 462 5137

Commercial Fixtures Inc., Saint Paul  
Jeff Stcynske, (651) 628 9199

CTB Inc, Wyoming  
Kevin Stachowski, (651) 462 3550

Damschen Wood, Inc., Hopkins  
Daniel Damschen, (952) 933 3600

Distinctive Cabinet Design, Foley  
Joe Fradette, (320) 968 4351

Focal Point Fixtures Inc., St. Cloud  
Scott DeMarais, (320) 203 1100

Goebel Fixture Company, Hutchinson  
Matthew Field, (320) 587 2112

Interior Components Group Inc., St. Cloud  
Steven Barthelemy, 320-230-9525, ext. 120

Janish Wood Products, Inc., Ham Lake  
Kenneth Janish, (763) 434 9090

Madsen Fixture & Millwork, Inc, Forest Lake  
Jeffrey Trippe, (651) 982 6220

Minnor Industries, Roseville  
Jessica Berg, (651) 361 7500

Nevers Industries, Plymouth  
Bill Bowman, (763) 210 4248

Northern Woodwork, Inc., Thief River Falls  
Lincoln Olson, (218) 681 2305

Precision Woodworks & Design, Inc, Chisago City  
Marilyn Swanson, (651) 257 6509

R.C. Smith Company, Burnsville  
Peter Smith, (952) 854 0711

Rick's Cabinets Inc., Andover  
Brian Rick, (763) 753 3835

**Shaw/Stewart Millwork**, Minneapolis  
Marilyn McCann, (651) 488 2525

**Siewert Cabinet & Fixture Mfg.** Minneapolis  
Rick Siewert, (612) 721 4456

**Southern Minnesota Woodcraft, Inc.**, Faribault  
Brad Cohen, (507) 334 4985

St. Germain's Cabinet Inc., Duluth  
Steve Fairbanks, (218) 624 1234

**Wilkie Sanderson**, Sauk Rapids  
Marc Sanderson, 320-252-3165

## Mississippi

Associated Architectural Products Inc., Columbus  
Richard Ferguson, (662) 245 0400

**Commercial Millwork Specialist, Inc.**, Gulfport  
Trey Pennell, (228) 868 3888

Custom Woodcrafts, LLC, Horn Lake  
Tony Musarra, (662) 393 2443

Easley & Easley Millwork Inc., Jackson  
Bill Easley, (601) 372 8881

**McNeil Cabinet & Millwork**, Bay Springs  
Philip McNeil, (601) 764 2100

**Scanlon-Taylor Millwork Co.**, Jackson  
Frances Fraley, (601) 362 5333

Sheldon Laboratory Systems, Crystal Springs  
Eddie Adkins, (601) 892 2731

**South Coast Architectural Woodworking**, Moss Point  
Burnie Kellum, (228) 475 0912

WoodWorkers Construction, Inc., Picayune  
Roland Fanguie, (601) 889 0322

## Missouri

A to Z Laminating Specialists Inc, Wentzville  
Mike Zender, (636) 332 9961

Architectural Components Group Inc, Marshville  
Larry White, (417) 869 6777

**C.S. Humphrey & Company LLC**, Kansas City  
Sara Humphrey, (816) 444 8100

**Cabinet Masters, Inc.**, Ironton  
Matt Dunn, (573) 546 9999

Chantilly Cabinet, Old Monroe  
Bob Martin, (636) 661 5092

**Cohen Architectural Woodworking**, St. James  
Noah Cohen, (573) 265 7070

**D. H. Schmidt Co., Inc.**, St. Peters  
Rick Schmidt, 636-441-1555

**Fixture Concepts Inc.**, Saint Peters  
Don Aluph, (636) 441 2210, ext. 113

**Fixture Contracting Co Inc**, St. Louis  
Gary Sauer, (314) 429-5222

**Gravois Planing Mill, Inc.**, St. Louis  
Robert Paradoski, (314) 776 2800

Lancia Brothers Woodworking & Fixture  
Manufacturing Co., St. Louis  
Bob Naumann, (314) 721 0413

Merric Inc., Bridgeton  
Daniel Claypool, (314) 770 9944

Specialty Cabinets Inc., Belton  
Tim Eick, (816) 322 2211

Square One Studio, Kansas City  
Chad Grossenkemper, (816) 753 0351

St. Louis WoodWorks, St. Louis  
Gary Leek, (314) 652 9663

Tummons Custom Woodworking, Kansas City  
Kent Klepper, 816-283-3335

Village Gallery Inc., Salem  
Carl Williams, 5737292726

**WoodByrne Cabinetry, Inc.**, St. Louis  
Timothy Byrne, (314) 621 4545, ext. 105

## Montana

Le Cabinet Shoppe Inc., Laurel  
Gordon Smith, (406) 628 8222

Moderne Cabinet, Great Falls  
Layne Shanahan, (406) 453 4711

Pine Door Manufacturing, Darby  
Steve Morris, (406) 821 3024

**Pyramid Cabinet Shop**, Billings  
Dan Hugelen, (406) 876-1521

**Sidney Millwork Company**, Sidney  
Lee Harris, (406) 482 2810

WoodEz Fine Woodworks, LLC, Columbia Falls  
Bill Woody, (406) 892 5194

## Nebraska

**C & H Cabinets and Countertops, Inc.**, Crete  
John Culver, (402) 826 5887

Kay Dee Company of Omaha, Omaha  
David Walz, (402) 593 9663

Ratigan-Schottler, Beatrice  
Patrick Ratigan, (402) 223 3220

## Nevada

Complete Millwork Services Inc., Carson City  
David Becher, (800) 382 7486

Herrick & O'Herron, Inc., North Las Vegas  
Brian Herrick, (702) 651 9725

**Pacific Showcase**, Las Vegas  
Steve Keane, (702) 796 7272

Victory Woodworks, Sparks  
Brandan Koehn, (775) 348 7552

Weber's Cabinet & Fixture Co., Reno  
Nick Weber, (775) 322 1100





## New Hampshire

Aubin Woodworking, Inc., Bow  
Tony Aubin, (603) 224 5512

**C.W. Keller & Assoc. Inc.**, Plaistow  
Charles Keller, (603) 382 2028

**Chamberlain Companies Inc.**, Salem  
Rebecca Janco, (603) 893 2606

Crown Point Cabinetry, Claremont  
Brian Stowell, 1-800-999-4994

Procraft Corporation, New Boston  
James Wilcoxon, (603) 487 2080

The Woodworks Arch. Millwork, Londonderry  
Gary Bergeron, (603) 432 4050

## New Jersey

**Artistic Doors and Windows**, Avenel  
Rick Autovino, (732) 726 9400

**B & M Custom Cabinetry**, Blackwood  
Mark Leonetti, (856) 227 9248

Cabinet-Tronics, Inc., Birmingham  
Mike Lockwood, (609) 267 2625

Collingswood Architectural Millwork, Collingswood  
Robert Engelke, (856) 854 0440

**Corporate Woodworking, Inc.**, Fairfield  
Bob Brennan, (973) 227 2211

Diversified Fixture, Lakewood  
Phil Vitillo, 732-886-0600

Eastern Millwork Inc., Jersey City  
Andrew Campbell, (201) 451 9510

ELS Educational & Laboratory Sys., Fairfield  
Leon Roitburg, (973) 227 1000

Epic Millwork, Somerset  
Vincent Biviano, (732) 296 0273

**Hausmann Industries, Inc.**, Northvale  
Keith McHugh, 201-767-0255, ext. 1

Hutchinson Cabinets, Sewell  
George Hutchinson, (856) 468 5500

Jafoo Industries, Middlesex  
Abraham Werberger, (732) 356 1502

**Lukach Interiors, Inc.**, Hasbrouck Heights  
Mike Stefanoski, (973) 777 1499

Middle Atlantic Products, Fairfield  
Jeff Provost, (973) 383-1011

Oliveira & Castro dba Art Woodwork Corp., Linden  
Jorge Oliveira, (908) 364 5286

**Osborn's Mill**, Farmingdale  
Mark Piccolo, (732) 751 0889

Patella Woodworking, Passaic  
Darrin McCool, 973-916-0100

Prestige Millwork LLC, Hillsborough  
Mindy Zankel, (908) 526 5100, ext. 301

Progressive Woodworking, Edison  
Bruce Seroff, (732) 906 8680

RPI Industries Inc., Medford  
Kevin Martorelli, 609-714-2330, ext. 10

Salon Interiors, South Hackensack  
Walter Siegardner, 201-488-7888, ext. 1

Sloan & Company, Inc., Mountain Lakes  
Gennady Zaretsky, (973) 227 3555

Somerset Wood Products Co., Raritan  
Mitch Bloch, (908) 526 0030

Victor Robbins Group LLC, Hainesport  
Robert Schultz, 609-267-0080, ext. 210

## New Mexico

**Albuquerque Cabinet Brokers, LLC**, Albuquerque  
Scott Tregembo, (505) 345 4331

**Antix, Inc.**, Las Cruces  
Anthony Harris, (575) 526 2398

Artistic Millwork & Cabinets, Albuquerque  
Ronald Sanchez, (505) 899 6006

**Enterprise Builders Corporation**, Albuquerque  
Ralph Baldwin, (505) 857 0050

**Fame Mfg/NM School Products**, Albuquerque  
Pete Moore, 505 884 1426 ext. 2

**Jaynes Structures, Inc.**, Albuquerque  
Andrew Sisneros, (505) 345 8591

**OGB Architectural Millwork**, Albuquerque  
Rick Thaler, (505) 998 0000

**P&M Caseworks, LLC**, Albuquerque  
Adrian Jansz, (505) 883 4617

## New York

All Craft Fabricators, Inc., Hauppauge  
Adriana Nolasco, (631) 951 4100

**Artone, LLC**, Jamestown  
Michael Calimeri, (716) 664 2232

**Bauerschmidt & Sons, Inc.**, Jamaica  
Fred Bauerschmidt, (718) 528 3500

Beaver Creek Industries, Inc., Canaseraga  
Gary Bajus, (607) 545 6382

**BGI Interiors**, Lackawanna  
David Owczarzak, (716) 893-1417

**Bloch Industries LLC**, Rochester  
Brian Geary, (585) 334 9600

Cabinet Shapes Group LLC, Long Island City  
Maria Seretis, (718) 784 6255

Carob Industries Inc, Holbrook  
Robert Levey, (631) 225 0900

Centre Interiors Woodworking Co., Ozone Park  
Alex Lee, (718) 323 1343

Champion Millwork, Inc., Syracuse  
Mark Zapisek, (315) 463 0711

**Christiana Millwork**, Jamesville  
Ross Tuzzolino, 315-492-9099, ext.30

**Clearwood Cust. Carpentry & Millwork**, East Syracuse  
Kyle Latray, 315-432-8422, ext. 1

Colecraft Commercial Furnishings, Jamestown  
David Messinger, (716) 488 2810

**Commercial Display and Design, LLC**, Norwich  
LeRoy Burlingame, (607) 336 7353

**Conley Caseworks**, Elma  
David Lock, (716) 655-5830

Creative Laminates, Inc., Syracuse  
Joe Pandich, (315) 463 7580

**Digifabshop**, Hudson  
John Tompkins, (518) 249 6500

**E. M. Pfaff and Son, Inc.**, Horseheads  
Susan Alexander, (607) 739 3691

Elli NY Design Corp., Maspeth  
Peter Ligas, (718) 418 9002

**Forest Materials Inc**, Buffalo  
Jeffrey Hoffman, (716) 895 3900

Four Daughters, LLC, Long Island City  
Moshe Granit, (718) 391 0440

**Genbrook Millwork, Inc.**, Greene  
Joshua Browning, (607) 656 7563

George V DeVito Master Carpenter Inc, Medford  
George DeVito, (631) 286 5080

Gilbert Displays Inc., Melville  
Marshal Gross, 631-577-1100, ext. 156

Handcraft Cabinetry Inc., White Plains  
Michael Ford, 914-681-9437

Island Architectural Woodwork, Ronkonkoma  
Edward Rufrano, (631) 737 0020

**Jackson Woodworks, Inc.**, Brainardsville  
Christine Jackson, (518) 651 2032

**Kirchhoff-Consigli Construction Mgt.**, Pleasant Valley  
Dan LaCelle, (845) 635 1800

LEAP, dba Brooklyn Workforce Innovations, Brooklyn  
Scott Peltzer, 718 389-3636, ext. 17

**Lifetime Design Corp**, Deer Park  
James Romanelli, 631-242-1162, ext. 2

M&D Millwork, LLC, Amityville  
Darren Winter, (631) 608 4444

**Millco Woodworking LLC**, Hall  
Charles Millerd, 585-526-6844, ext.18

MMC Millwork, Albany  
Lief Larsen, (518) 465 4109

Modworxx, New York  
Joe Patrovich, (646) 395-1216

MTD Corporation, West Babylon  
Matthew Turnbull, (631) 491 3905

Nordic Interior, Inc., Maspeth  
Helge Halvorsen, (718) 456 7000

North Shore Custom Woodworking, East Norwich  
Ricky Calomita, 516-946-9166

NR Wood Design, Brooklyn  
Franklin Nunez, (718) 497 2566

Nu-Tech Furnishings, Islandia  
Gary Citera, 631-923-0300, ext. 104





Firms listed in **BOLD GREEN** are licensed participants in the **AWI Quality Certification Program** as of the print date. For an up-to-date status, go to [awiqcp.org](http://awiqcp.org).

NY Custom Interior Millwork Corp., Long Island City  
Elizabeth Lagos, (718) 392 1600

**Petersen Geller Spurge, Inc.**, Hudson  
Scott Manchester, (518) 828 2608

Precision Cabinets Inc., Smithtown  
Peter Loscialpo, (631) 543-3870

Premium Woodworking, LLC, Brooklyn  
Bhevendra Persaud, (718) 782 7747

Prowood Inc, Brooklyn  
Tamas Matyek, (718) 381 3758

Quaker Millwork and Lumber, Inc., Orchard Park  
Robert Raber, 716-662-3388, ext. 1

**R.B. Woodcraft, Inc.**, Syracuse  
Raymond Brooks, (315) 474 2429

Ridge Cabinet & Showcase, Inc., Rochester  
Steve Lader, (585) 663 0560

Rimi Woodcraft Corp., Bronx  
George Desis, (718) 824 3900

**Riverfront Custom Design, Inc.**, N. Tonawanda  
Paul Tucker, (716) 693 2501

**Roscoe Brothers Millwork, Inc.**, Dryden  
Jack Roscoe, (607) 844 3750

Scanga Woodworking Corp., Cold Spring  
John Paul Scanga, (845) 265 9115

Solid Surface Craftsman, Inc., Glenville  
Alan Boulant, (518) 388 8644

Thornwood Architectural Woodwork, Thornwood  
Tim Egan, (914) 773 1400

**Tobin Woodworking, Inc.**, Farmingdale  
Jody Tobin, 631-249-1614, ext.30

**T-Squared Custom Millwork Inc.**, Oxford  
Tracy Tarbell, (607) 843 2442

Vella Interiors, Inc., Long Island City  
Michael Vella, (718) 729 0026

W. Designe Inc., Peekskill  
Alejandro Bernabo, (914) 736 1058, ext. 308

**Wood Etc., Inc.**, Syracuse  
Jesse Schmidt, (315) 484 9663

Woodtronics, Inc., Yorktown Heights  
Jan Efraimsen, (914) 962 5205

## North Carolina

Apex Marble & Granite, Inc., Morrisville  
Hank Lane, (919) 462 9202

**Arrowood Manufacturing, LLC**, Norwood  
Chris White, (704) 474 3281

**Atlantic Commercial Caseworks**, Charlotte  
Nathaniel Gatewood, (704) 393 9500

**Basepoint, Inc.**, Sharpsburg  
Larry Gutshall, (252) 977 7549

**Cabinet Kraftsmen Specialties, Inc.**, Durham  
D.J. Spencer, (919) 477 6318

**Carocraft Cabinets, Inc.**, Charlotte  
Larry Stroud, (704) 376 0022

Carolina's Top Shelf Custom Cabinets, Charlotte  
Sherry Upchurch, 704.376.5844, ext. 301

**Cleora Sterling Corporation**, Mebane  
Chip Cappelletti, (919) 563-5800, ext. 224

**Custom Wood Products of Rural Hall**, Rural Hall  
James Simmons, 336-969-6886, ext. 2

**D & L Cabinets, Inc.**, Graham  
Liz DeMarco, 336-376-6009, ext. 2

**Forest Millwork, Inc.**, Asheville  
Alan Tenan, 828-251-5264, ext. 3

Garland Woodcraft Co., Inc., Durham  
Harold Yates, (919) 596 8236

**Hajjar Cabinet Systems**, Goldsboro  
William Hajjar, (919) 735 7547

**Hardwood Designs**, Hillsborough  
Tom Carstens, (919) 643 1100

Interior Wood Specialties Inc., Hight Point  
Huig Zuiderent, (336) 431 0068,, ext. 230

**Kewaunee Scientific Corporation**, Stateville  
Cynthia Freeze, (704) 873 7202

Lentz Cabinets and Associates LLC, Arden  
Jason Higgins, (828) 687 7688, ext. 105

**Madison Construction Group**, Pineville  
Chris Mezzanotte, (704) 588 4992

Master Kraft Inc, Matthews  
Rick Ruby, (704) 234-2673

MDN Cabinets Inc, Raleigh  
Justin Hanlon, (919) 662 1090

**Northside Cabinets Inc.**, Hillsborough  
Peter Singer, (919) 732 6100

Prestige Millwork Inc., Star  
Kim Gariepy, (910) 428 2360

**Pridgen Woodwork Incorporated**, Whiteville  
Jack Burgess, (910) 642 7175

RLS Commercial Interiors, Inc., Wendell  
Robert Stout, (919) 365 4086

**Rowland Woodworking, Inc.**, High Point  
Jeffrey Cox, (336) 887-0700, ext. 25

S. Harris Inc., Sophia  
Steven Harris, (336) 399 4919

**Salisbury Millwork/Kronen Casework**, Salisbury  
Leon Mabe, (704) 603 4501

Sanford Kitchen & Bath, Inc, Sanford  
Laura Glasson, 919-708-9080

**SBS Guilford LLC**, Greensboro  
Scott Boswell, (336) 621-1208

**Stanly Fixtures Co., Inc.**, Norwood  
Todd Curlee, (704) 474 3184

**Stephenson Millwork Co., Inc.**, Wilson  
Lee Stephenson, (252) 237-1141

Superior Millwork LLC, Wilmington  
Tony Gardner, (910) 763 0862

The Ullman Group, Charlotte  
Luke Ullman, (704) 321 4174

**Triangle Case Work, Inc.**, Raleigh  
Ricardo Martinez, (919) 781 2270

Unique Concepts, Wendell  
Lynne Leach, (919) 366 2001

**Watson Wood Works**, Winston-Salem  
Jesse Watson, (336) 788 1881, ext. 230

WoodTech/Interiors, Inc., Charlotte  
Bob Binner, (704) 332 7215

Yadkin Valley Cabinet Co, Inc, Mount Airy  
Brad Collins, (336) 786 9860

Zepa Industries, Inc., Charlotte  
Ed Zepa, (704) 583 9220

## North Dakota

Cal-Dak Cabinets, Minot  
Darwin Maasjo, (701) 838 2901

**Minot Sash and Door Company**, Minot  
Michael Feist, (701) 852 2181

**TMI Systems Corporation**, Dickinson  
Chris Johnson, (701) 456 6716

Woodside Industries, Inc., Cavalier  
Jerry Symington, (701) 265 8212

## Ohio

Allen Cabinetry & Countertop Shop, Mansfield  
Matt Schag, (419) 526 6505

**Amtelco Industries, Inc.**, Columbus  
Bruce Wasserstrom, (614) 228 6590

**ArtWoodworking & Mfg. Co.**, Cincinnati  
Diana Wellman, 513-681-2986

BEK Millwork & Design, Bedford  
Joshua Ohler, 216-759-0191

**Brewer Woodwork Mfg. Company**, Cleves  
Ralph Brewer, (513) 353 3505

**Cassady Woodworks Inc.**, Dayton  
Tom Joch, (937) 256 7948

**Conte Custom, Ltd**, Columbus  
Sam Amore, (614) 595 3558

**Cooper Enterprises, Inc.**, Shelby  
Monty Friebe, (419) 347 5232

**Corna Kokosing Construction Co.**, Westerville  
Jim Graves, (614) 901 8844

**Courthouse Manufacturing, LLC dba Chappell Door Co.**, Washington Courthouse  
Wayne Gooley, (740) 335 2727

Creative Cabinets, Ltd, Lancaster  
Troy Shurtz, (740) 689 0603





**Crowe's Cabinets, Inc.**, Lowellville  
Paul Crowe, (330) 536 2545

**Custom Millwork Designs**, Oakwood Village  
James Torrence, (440) 232 4644

DB Cabinets & Construction, Arcanum  
Dennis Benedict, (937) 692 5633

Dover Cabinet Industries, Inc., Dover  
John Perkowski, (330) 343 9074

EMCOR Facilities Services, DBA Viox Services, Cincinnati  
Joe Balzer, (513) 679 3242

**Eurocase Arch. Cabinets & Millwork**, Millersburg  
Nick Mullet, 330-674-0681, ext. 2

**Forum Manufacturing Inc.**, Milford Center  
Nancy Kovacs, (937) 349 8685

Hamilton Sorter Co., Div. of Workstream Group, Fairfield  
Earl Crawford, (513) 870 4400

**Hoge Lumber Company**, New Knoxville  
Mike Burd, (419) 753 2263

JAH Woodworking, LLC, Blomingdale  
John Humpe, (740) 266 6949

**Keim Lumber Company**, Charm  
Duane Hershberger, (330) 893 2251

Merritt Woodwork, Mentor  
Keith Merritt, (440) 942 0205

**Mill Tech, LLC**, Columbus  
Kevin Henderson, (614) 275 1888

**Mock Woodworking Co.**, Zanesville  
Douglas Mock, (740) 452 2701

MRO Built, North Canton  
Jackie French, 3305260555

Ohio Wooden Bench /Luken Construction, Cincinnati  
Kenneth Luken, (513) 941 5400

Ohio Woodworking Company, Norwood  
Tom Frank Jr., (513) 631 0870

Okeana Hardwoods & Mfg., Okeana  
Ken Zawaski, (513) 738 3421

**Reserve Millwork, Inc.**, Bedford Hgts  
Diane Tutolo, (216) 531 6982

Riceland Cabinet Corporation, Wooster  
Steve Yoder, (330) 601 1071

**Rivereast Custom Cabinets, Inc.**, Toledo  
John Weiser, (419) 244 3226

Riverside Construction Services, Inc., Cincinnati  
Robert Krejci, (513) 723 0900

Royal Cabinet Design Co., Brook Park  
Joe Estephan, (216) 267 5330

Salem Mill & Cabinet, Salem  
Bruce Winters, (330) 337 9568

Sauder Manufacturing Company, Archbold  
Brent Holland, (800) 537 1530

Sheridan Millwork & Cabinetry, Cleveland  
Ed Sheridan, (216) 663 9333

**Signature Store Fixtures**, Columbus  
Mario Grilli, (614) 469 1230

**Southern Cabinetry Inc.**, Bidwell  
Don Strieter, (740) 245 5992

**Stanton Millworks**, Cincinnati  
John Zembrodt, (513) 961 7201

Stratton Creek Wood Works, LLC, Kinsman  
Kathy Lawman, (330) 876 0005

Stull Woodworks Inc., Ludlow Falls  
Brian Stull, (937) 698 8181

**Ted Bolle Millwork, Inc.**, Springfield  
Patrick Nartker, (937) 325 8779

Topcraft, Inc., Barberton  
Bill Cvammen, (330) 753 3083

Tower Industries, LTD., MASSILLON  
Peter Martin, (330) 837 2216

**Vaughn Interior Concepts, Inc.**, Dayton  
Craig Vaughn, (937) 220 9996

**Vivo Brothers Inc.**, Poland  
Vince Vivo, 330-629-8686, ext. 1

Volpe Millwork Inc., Cleveland  
John Volpe, (216) 581 0200

**Wittrock Woodworking & Mfg.**, Cincinnati  
Chris Wittrock, (513) 891 5800

**Wood Concepts Inc.**, Cleveland  
Jackie Even, (216) 579 0500

**Wood Dimensions Inc.**, Cleveland  
Thomas Rocks, (216) 251 5509

## Oklahoma

**Contemporary Cabinets**, Edmond  
Bruce Pezant, (405) 330 4592

**Cooper Cabinet Systems**, Oklahoma City  
Matt Cooper, (405) 528 7220

**EGR Incorporated**, Oklahoma City  
Darren Lister, (405) 943 0900

**FADCO, Inc.**, Tulsa  
Bob Vincent, (918) 832 1641

**Lakewood Cabinetry**, Langley  
Doug Olson, (918) 782 2203

Strategic Retail Concepts, Sapulpa  
Tony Ducato, (918) 581 6800

**Wood Systems, Inc.**, Tulsa  
Casey Decker, (918) 749 7062

## Oregon

**Advance Cabinet Designs, Inc.**, Eugene  
Andy Michaud, (541) 465 3394

**Architectural Millwork Mfg. Co.**, Eugene  
Jarold Stump, (541) 689 1331

**Artek, Inc.**, Beaverton  
Michelle Cartwright, (503) 641 6877

Cascade Cabinets and Countertops, Central Point  
Randy Craig, 541-727-7877

Charles Marpet Fine Woodworking, Cottage Grove  
Charles Marpet, (541) 767 0672

Elements Casework, Eugene  
Brenda Dolph-Dory, 541-345-1555

**Fuller Cabinets**, Eugene  
Danielle Benson, (541) 349 9887

Salem Wood Products Inc., Salem  
Dan Koonce, (503) 364 9772

W.C. Cabinets dba Fixturelogic, Eugene  
Mike Petrushkin, (541) 485 7579

## Pennsylvania

**Allegheny Millwork & Lumber**, Lawrence  
William Clasper, (724) 873 8700

**American Millwork & Cabinetry, Inc.**, Emmaus  
George Reitz, (610) 965 0040, ext. 224

**Artisan Display Inc.**, Red Hill  
Ted Wassmer, (215) 679 8577

**Beam's Custom Woodworking Inc.**, Morgantown  
William Beam, (610) 286-9040

**Bentley & Collins Company**, Montoursville  
Kurt Fritz, (570) 546 3250

**Boyertown Planing Mill Company**, Boyertown  
John Bingaman, (610) 367-2124

Brightbill Industries Inc., Harrisburg  
Martin Brightbill, (717) 233 4121

Bristol Millwork Inc., Philadelphia  
Michael Baier, 215-533-1921

Burns & Wohlgemuth, Bensalem  
George Wohlgemuth, (215) 638 9672

Casework Technology, Morgantown  
John Mandis, (610) 913 7611

Commercial Stainless, Bloomsburg  
Brian Wawroski, 570.387.8980, ext. 207

CraftPoint Concepts, Ephrata  
Konstantin Reznik, 717-283-4325, ext. 301

**E. B. Endres Inc.**, Huntingdon  
Richard Endres, (814) 643 1860

F. DeFrank & Son Custom Cabinets, Inc., Smock  
Dominic DeFrank, (724) 430 1812

**Fine-line Cabinets, Inc.**, Hollidaysburg  
Douglas Irvin, (814) 695 8133

**Giffin Interior & Fixture, Inc.**, Bridgeville  
Dustin Giffin, (412) 221 1166

**Glenshaw**, Allison Park  
Kenneth Rogg, (412) 753-0231

**Harmony Plus Woodworks Inc.**, Dillsburg  
Terry Frankenfield, (717) 432 0372

Hill Woodworks, Inc., Brogue  
Jim Hill, (717) 927-9771

**Hoff Enterprises Inc.**, Johnstown  
Kurt Freidhoff, (814) 535 8371

Ivan C. Dutterer, Inc., Hanover  
Rick Sasse, (717) 637 8977

**J.C. Snively & Sons, Inc.**, Lancaster  
Alan Hinson, (717) 291 8989





Firms listed in **BOLD GREEN** are **licensed** participants in the **AWI Quality Certification Program** as of the print date. For an up-to-date status, go to [awiqcp.org](http://awiqcp.org).

### JBI/Parisi, Newtown

Joe Parisi, (215) 968-6677, ext. 123

JWI Architectural Millwork Inc., Mercersburg  
Gary Ahalt, (717) 328 5880

Lancaster Cabinet Company, Leola  
David Allgyer, (717) 556 8420

**Master Woodcraft Corporation**, Washington  
David Diesel, (724) 225 5530

**Merrigan Corp dba/National Woodwork Mfg**, Bethlehem  
Christine Merrigan, (610) 317 6300

Millwork Solutions Inc., Seward  
Stan Paczek, (814) 446 4009

Minzner & Co, Easton  
Daniel Minzner, 610-258-5449

Mitre Wright Inc., York  
Todd Salony, (717) 812 1000

Morris Black and Sons, Allentown  
Charles Buchsbaum, (610) 264 2700

New Holland Church Furniture, New Holland  
Bradley Kurtz, (717) 354-4521

**Rynone Manufacturing Corp**, Sayre  
Richard Rynone, (570) 888 5272

SSC Distributors, Chester  
Barry Scholtz, (610) 494 2700, ext. 108

**Team Laminates Company**, Pittsburgh  
John Earnest, (412) 323 1911

**Tech 2000 Woodworks, Inc.**, Jeannette  
Keith Geller, (724) 522 9914

**Wood-Metal Industries**, Selinsgrove  
Scott Groce, (570) 374 1176

**Wyatt Incorporated**, Pittsburgh  
Frederick Episcopo, (412) 787 5800

## Puerto Rico

**Hambleton Group Companies, Inc.** San Juan  
Tito Suarez, (787) 781 8186

## Rhode Island

All State Fabricators, Div. of EMI Industries, Cranston  
William Johnson, (401) 785 3900, ext. 1

**Artisan Millwork, LLC**, Pawtucket  
Maria Alves, (401) 721 5500

**Design Fabricators, Inc.**, Cranston  
Roberta Degraide, (401) 944 5294

**Frank Shatz & Company, Inc.**, Warwick  
Randy Shatz, (401) 739 1822

**Herrick & White, Ltd.**, Cumberland  
Kenneth Bertram, (401) 658-0440

**Jutras Woodworking, Inc.**, Smithfield  
Dave Payette, (401) 949 8101

**Millwork One, Inc.**, Cranston  
John Fish, (401) 738 6990, ext. 131

Wetstone Design & Millwork, Middletown  
Fred Rego, (401) 619 5930

## South Carolina

Biggs Casework, Florence  
Catharine Love, (843) 673 0081

**Blue Ridge Cabinetworks, LLC**, Spartanburg  
Benjamin Ratterree, (864) 595 0398

Cabinets of the Carolinas, Inc., Greenville  
Kenny Witthuhn, (864) 292 9901

Charleston Woodworks, Inc., Charleston  
James Jacobs, (843) 744-0016

**Coastal Millwork & Supply LLC**, Summerville  
Chris Wagner, (843) 873 9192

**Designer Cabinetry by Flanders**, Gaston  
Paul Flanders, (803) 739 0034

**James McGrew Cabinetmakers**, Columbia  
James McGrew, (803) 933 9988

**Low Country Case and Millwork, Inc.**, Ladson  
David Stasiukaitis, (843) 797 0881

M&M Custom Woodworks, Inc., Greenville  
Gregory Mock, (864) 269 0888

Maple Glenn, LLC, Conway  
Jeff Mortensen, (843) 458 5254

**Palm Bay Cabinet Company, LLC**, Beaufort  
Dustin Qualls, 843-846-2900

**PCI Cabinetworks**, Harleyville  
Patricia Wilkinson, 843-462-7509, ext. 1

**Peralta Woodworks, Inc.**, Columbia  
Ernie Peralta, (803) 779 6669

**Satterfield Woodworking Inc.**, Greer  
Gene Fowler, (864) 877 0706

Southern Commercial Interiors Inc., Lexington  
Rick Batchelor, 803.808.0346

**Specialty Woodworks, Inc.**, Lexington  
Graham Houghten, (803) 957 8872

**Woodco Inc.**, Piedmont  
Brian Dobson, (864) 277 4001

## South Dakota

GHC Casework, Sioux Falls  
Tonya Stromsness, (605) 336 6082

JMJ Caseworks, Sioux Falls  
Susan Peters, (605) 332 0805

Maloney, Inc., Sioux Falls  
Chris Maloney, (605) 368 5214

**Riss & Associates Cabinets & Casework**, Black Hawk  
Timothy Roth, (605) 718 5080

## Tennessee

**American Foodservice**, Savannah  
Kenny Perkins, (731) 925 2200

ANA Woodworks, LLC, Chattanooga  
Mike MacKinnon, (423) 867 3171

Architectural Millwork Solutions, LLC, Jackson  
Mark Taylor, (731) 427 9631

Architectural Surfaces LLC, Chattanooga  
Larry Leigh, (423) 899 6233

CampbellRhea-ICI, Paris  
Jim Arthurs, (731) 642 4251

Clancy Custom Woodworking, Knoxville  
Art Clancy, (865) 938 4638

Courtland Woodworks, Inc., Heiskell  
Jennifer Atkins, 865-938-8387

**Cumberland Architectural Millwork**, Nashville  
Andrew Martin, (615) 254 1710

Egbert Millwork & Lumber Co DBA Stephens  
Millwork & Lumber Co, Nashville  
W. Egbert, 615-650-5300

Memphis Millwork, Div. of Creative Contractors, Memphis  
David Rhea, 901-525-9966, ext. 2

**Memphis Plywood Corporation**, Memphis  
Hunter Mitchell, (901) 948 5531

Mill Creek Associates, Inc, Antioch  
Stephen Landers, (615) 832 0737

**R.J. Wherry & Associates**, Madison  
Colton Wherry, (615) 868 1821

SledgeCraft, Inc., Murfreesboro  
Trevor Sledge, (615) 898-1223

Steve Ward and Associates, Inc., Nashville  
Andrew Ward, (615) 350 7310

Sudberry Millwork Inc., Nashville  
Clay Zorn, (615) 331 4076

**Tate Ornamental Inc.**, White House  
Ernie Palmquist, (615) 672 8333

Vintage Millworks, Inc., Nashville  
Margaret Dunn, (615) 244 8044

## Texas

21st Century Manufacturing, Houston  
Paul Birdwell, (832) 593 0123

**3V Company**, Houston  
Ruben Villarreal, (281) 717 1200

Abilene Millwork, Abilene  
Andrew Valdez, (325) 677 8856

Acacia Originals, LLC, Porter  
Will Fuller, (877) 565 5995

AEP Millwork, Arlington  
Alan Davis, (817) 522-4542

Ambrose Taylor LLC, dba HEWN, Austin  
Ambrose Taylor, (512) 386 6404

**Anton Cabinetry**, Arlington  
John Anton, (817) 460 8681

Apple Contractors, Houston  
Robert Dean, (713) 681 2218

Ar-Case, dba Architectural Caseworks of TX, San Antonio  
Marie Plata, (210) 735 5175





- Austin Conor Millwork**, Joshua  
Melissa Plihal, (817) 295 8837
- Bespoke Millwork**, Stafford  
Armando Rico, (281) 598 4880
- Brochsteins**, Houston  
Steven Hecht, (713) 666 2881
- Buffalo Architectural Woodwork**, Houston  
Shelly Thornhill, (713) 747 5424
- Carpentry Associates**, Midlothian  
Peter Sandoval, (469) 766 1069
- Casework Solutions LLC**, El Paso  
Juan Soto, 915.875.8640, ext. 1
- CG Construction & Architectural Millwork**, El Paso  
Carlos Gallardo, (915) 239 1980
- Classic Millwork & Products Inc.**, El Paso  
Bruce Spitz, (915) 833 9922
- Colony Cabinets, Inc. dba CCI Group**, Longview  
James Hodges, (903) 753 2488
- Comac Fixtures, Inc.**, Amarillo  
Ruby Weiss, (806) 376 4511
- Concepts in Cabinetry**, St. Hedwig  
Barney Zaiontz, (210) 667 1717
- Contemporary Concepts Inc.**, Texarkana  
Danielle McRaven, (903) 831 4482
- CRC-Mastercraft, Inc.**, Houston  
Candi Graves, (281) 897 8880
- Cubic Custom Cabinets Corp.**, Grand Prairie  
Michael Haynes, (972) 647 4090
- CWW Woodwork**, Houston  
Obed Morales, (832) 619 1068
- Cypress Millwork, Inc.**, Houston  
Hector Noriega, (713) 868 3488
- Dimension Millworks Inc**, San Antonio  
Ronnie Hodge, (210) 281 0356
- Egia LLC**, Stafford  
Sue Kelly, (281) 561 9030
- Environment LTD**, Houston  
Mel Manning, (281) 983 0100
- Environs Architectural Millwork , LLC**, Pflugerville  
Matt Clawson, (512) 990 0037
- Facility Construction Services, Inc. (FCS)**, Dallas  
Paul Holden, (214) 381 0101
- Fish Construction, Inc.**, Stafford  
Scott Fish, (281) 261 3375
- Global Casework Manufacturing**, Sugar Land  
George Abuata, (281) 494 6181
- Goebel Woodwork**, Cuero  
Robert Goebel, (361) 277 5220
- Hollman Inc.**, Irving  
Travis Hollman, (972) 815 4000
- Houston Cabinets**, Houston  
Rick Keschinger, (713) 349 0848
- Howard-McKinney, Inc.**, Tyler  
Chris Johnson, (903) 593 3651
- Hunter Millworks, Inc.**, Lubbock  
Dan Poole, (806) 792 4864
- Imagecraft Exhibits Commercial Division**, Tolar  
Jaci Powers, (817) 288 1041
- Imperial Woodworks, Inc.**, Waco  
Kevin Smith, 254-741-0606, ext. 212
- Impressions Architectural Millwork**, Cypress  
Brian Dumaine, (281) 477 8080
- JC Millwork Inc**, Flower Mound  
Donny Palmertree, 469-702-2570
- Jericho Woodworks**, Stafford  
Nidal Abuata, (281) 969 7947
- Joshtom Millwork**, Houston  
Tobin Englet, (281) 561 8484
- JSR, Inc.**, Schertz  
Joe Felan, (210) 653 7772
- K.P. Cabinets**, Cuero  
David Kacir, (361) 275 8472
- Keystone Millwork Inc.**, Bryan  
Robert Kraus, (979) 823 4846, ext. 115
- Last Tangent, DBA Top Shelf Solutions**, Athens  
Tamara Crooks, (903) 292 1743
- Lutz Woodworks LLC**, Wylie  
Greg Lutz, (972) 429 5521
- Maco Manufacturing Inc**, Belton  
Chris Wermund, (254) 791 6941
- Master's Builders, Inc**, El Paso  
Rick Prat, (915) 532 1007
- Maverick Door and Millwork Inc.**, Schertz  
Craig Montgomery, (210) 659 5553
- MEDCO Construction, LLC**, Dallas  
Rod Luedtke, (214) 820 9449
- MGC Millwork, LP**, Houston  
David Mahood, (713) 800 7300
- Millennia Cabinetry Inc.**, Helotes  
Mia Elizalde, 210-688-3107, ext. 3
- NC Group, Inc.**, Houston  
Daniel Tamez, (281) 459 9418
- Panel Specialist, Inc.**, Temple  
Matthew Robinson, (254) 774 9800
- Phoenix Millwork**, Alvin  
Ian Hamilton, (281)388-2211 ext. 1
- Pioneer Architectural Millwork**, Houston  
Robert Crane, (713) 461 8203
- Pioneer Millworks, Inc.**, Amarillo  
Danny Castleman, (806) 622 3201
- Quest Millwork**, Houston  
Jon Deutser, (832) 391 3534
- Robert Shaw Mfg. Co., Inc.**, Fort Worth  
Julie Shaw, (817) 927 2557
- Roomi Group Corporation**, Houston  
Faisal Hussain, (281) 405 8165
- Signature Cabinets**, Dallas  
Perry Hix, 214-688-1966
- Supa Doors Inc**, Universal City  
Dave Fisher, (210) 698 8500
- Terrill Manufacturing Company**, San Angelo  
Kent Terrill, (325) 655 7133
- Tesco Learning Environments**, Bellville  
Justin Hardy, (800) 699 5824
- Texas Wood Supply**, Donna  
Jason Seal, (956) 464 0560, ext. 116
- Tomco, Inc.**, San Antonio  
Tom McGee, (210) 270 9510
- Top Notch Cabinet Installation Inc.**, Manvel  
Pete Meade, (832) 548 1483
- Trautschold Millwork, Ltd.**, Waco  
Mike Sheedy, (254) 752 6547
- Tyler Wood Works, Inc.**, Troup  
Jerry Mabry, (903) 842 2443
- Valcour Casework Inc.**, Helotes  
Edward Clukey, (210) 695 2155
- Victoria Cabinetworks**, Victoria  
Casey Roth, (361) 578 0263
- Watson & Cochran Inc.**, Dallas  
Kyle Cochran, (214) 943 2033
- Woodhaus**, Carrollton  
Jeff Dale, (972) 245 8117
- WoodMark**, New Caney  
Tony Figueriedo, 281.572.7200, ext. 2
- Woodwright Hardwood Floor Co Inc.**, Dallas  
Steve Welch, 214-630-8811, ext. 704

## Utah

- Anvil Cabinet & Mill**, Brigham City  
Nathan Deem, (435) 723 5001
- Associated Fixture Manufacturing Inc.**, Magna  
Scott Colledge, (801) 250 7620
- Boswell Wasatch Mill**, Springville  
Chris Boswell, (801) 489 7527
- Contempo Cabinet & Mill**, Salt Lake City  
Scott Carroll, (801) 886 9111
- Exclusive Cabinets**, Sandy  
Travis Pelch, (801) 566 2012
- Fetzers' Incorporated**, West Valley City  
Wallace Fetzter, (801) 484 6103
- Fondell Architectural Woodwork, Inc.**, Lehi  
Jon Fondell, (801) 768 4467
- Granite Mill & Fixture**, Salt Lake City  
Kale Stevenson, (801) 467-3222
- Huetter Mill & Cabinet Inc.**, Murray  
Heath Harkey, (801) 263 9437
- Legacy Mill & Cabinet LLC**, North Salt Lake  
Kurt Draper, (801) 292 0795
- Mapleleaf Cabinets, Inc.**, Salt Lake City  
Kevin Affleck, (801) 262 7741
- Masterpiece Commercial Millwork**, Lindon  
Darren McCabe, 801-406-9950
- Montgomery Custom Cabinets, Inc.**, West Jordan  
Jeremy Anderson, (801) 679 9941
- Riverwoods Mill, Inc.**, St. George  
Chris Peterson, (435) 673 4145
- Signature Woodcraft**, Woods Cross  
Robert Jackson, (801) 548 4698



Firms listed in **BOLD GREEN** are **licensed** participants in the **AWI Quality Certification Program** as of the print date. For an up-to-date status, go to [awiqcp.org](http://awiqcp.org).

**Wavell-Huber Arch. Wood Products**, N. Salt Lake City  
Jeff Sessions AIA, (801) 936 6080

**Westwood Mill & Cabinet, Inc.**, Salt Lake City  
Loreta Nelson, (801) 972 9575

## Vermont

**JS Benson Woodworking & Design, LLC**, Middlebury  
John (Steve) Benson, (802) 382 9082

## Virginia

Annandale Millwork & Allied Systems Corp., Winchester  
Robert Frogale, (540) 665 9600

**Arboleda Cabinets Inc.**, Richmond  
Guillermo Arboleda, (804) 230 0733

**Ashland Woodwork, Inc.**, Ashland  
J. Clay Stiles, (804) 798 4088

**BILTCO LLC**, Lorton  
Fernando Lamas, (703) 372 5940

**Blair Dumond Inc.**, Richmond  
Chris Saltonstall, (804) 359 2090

**Campostella Builders**, Norfolk  
Doyle Palmer, (757) 545 3212

**Cavanaugh Cabinets**, Charlottesville  
Jim Cavanaugh, 434-977-7100

Charles Yost Custom Cabinets, Newport News  
Charles Yost, (757) 873 2147

**Clark's Lumber & Millwork, Inc.**, Ruther Glen  
Roger Clark, (804) 448 9985

Coastal Creations, Inc., Virginia Beach  
Jeffrey Beavers, (757) 468 9613

**Columbus Woodworks, Inc.**, Lynchburg  
Tim Columbus, (434) 528 1052

**Dominion Millwork Company, Inc.**, Manassas  
Sam Shin, 703-372-1911

**Fairfax Woodworking, Inc.**, Manassas  
Andrew Kim, (703) 339 9578

**Five Star Fab & Fixture**, Salem  
Bryan Wilkinson, 540-444-0456, ext. 1

**Gaithersburg Cabinetry & Millwork**, Warrenton  
Stephan Smith, (540) 347 4551

**Hackney Millwork, Inc.**, West Point  
Gene Hackney, (804) 843 3312

**House of Doors**, Alexandria  
Steve Graboyes, (703) 751 9000

**IBS Corp.**, Manassas  
Paul Bell, (703) 631 4011

**Ideal Building Supply Inc.**, Rocky Mount  
Cecil Hodges, (540) 483 5511

**J. T. Wood Products, Inc.**, Petersburg  
Jody Bakay, (804) 733 8550

**Jefferson Millwork & Design, Inc.**, Sterling  
Michael Corrigan, 703-260-3370, ext. 222

**Julian Swain Builders, Inc.**, Norfolk  
Julian Swain, (757) 459 8000

**Karn Custom Woodwork**, Richmond  
Kenneth Kueny, (804) 213 0300

**Kearney & Associates, Inc.**, Culpeper  
Patrick Kearney, (540) 423 9511

**Key Woodworking, Inc.**, Springfield  
Ken Lee, (703) 914 2526

**Lantz Custom Woodworking**, Harrisonburg  
Douglas Lantz, (540) 438 1819

**Nielsen Builders, Inc.**, Harrisonburg  
Scott Lipscomb, (540) 434 7376

**North Valley Millwork Corporation**, Clear Brook  
Dave Stewart, 540-975-1441

**Paragon Casework**, Chantilly  
Steve Humes, (703) 802 1517

**Potomac Architectural Millwork Corp.**, Woodbridge  
Nelly Mori-Giammerino, 703-440-6800, ext. 206

**Premier Millwork and Lumber Co.**, Virginia Beach  
George Melnyk, 757-463-8870, ext. 1

**Rockwood Specialties, dba Serenity Cabinets & Millwork**, Bassett  
Bradley Smart, (276) 627 8010, ext. 209

**S & T Commercial Cabinets LLC**, Hampton  
John Nissen, (757) 726 2802

**Shaffer Cabinet Works, Inc**, Vernon Hill  
Eric Shaffer, (336) 215 1591

**Sorrentino Mariani & Co. Inc.**, Norfolk  
Virgil Mariani, (757) 624 9025

**Taj Construction Inc.**, Fredericksburg  
Dinesh Jasani, (703) 402 1537

**Virginia Casework Corp.**, Springfield  
Enrique Angulo, 703 520 1000

**Virginia Millwork**, Richmond  
James Hamilton, (804) 266 5264

**Wellingford Millwork, LLC.**, Manassas  
Joseph Yang, (571) 379 5500

**Wilcox Woodworks Inc.**, Manassas  
Daniel Wilcox, (703) 369 3455

## Washington

**AAA Cabinets & Millwork Inc.**, Airway Heights  
Tim Stewart, (509) 484 7152

**Burke Gibson LLC**, Auburn  
Curtis Shugarts, (253) 735 4444

**Cabinet Tech, LLC**, Yakima  
Rick Stilley, (509) 575 0180

**Central Cabinet Systems**, Tacoma  
Jason Eversole, (206) 948-7142

**Commercial CabinetWorks**, Ridgefield  
Charles Day, (360) 857 3130

**Custom Craft LLC**, Sumner  
Todd Hegstad, (253) 826 5450

**Custom Source Woodworking, Inc.**, Olympia  
Joe Wadsworth, (360) 491 9365

**Genothen Holdings, LLC**, Tumwater  
Terese Dwinall, (360) 352 3636

**Huntwood Industries**, Liberty Lake  
Jim Williams, (509) 924 5858, ext. 1012

**In Store Services, Inc.**, Seattle  
Jeff Graham, (206) 682 3934

**Interior Wood Products, LLC**, Olympia  
Dave Newlean, (360) 352 7273

**Interior Woodworking Specialists**, Redmond  
Tracey Hepner, (425) 881 1328

**ML Fox Construction LLC**, Everett  
Lori Fox, (425) 397 6965

**Northwest Millwork**, Seattle  
Brian Carlson, (206) 284 6440

**O.B. Williams Company**, Seattle  
David Wick, (206) 623 2494

**Pearson Millwork, Inc.**, Arlington  
Kirsten Ingham, (360) 435 9516

**Skagit Architectural Millwork**, Mt. Vernon  
Craig Wells, (360) 336 9587

**Specialty Wood Manufacturing**, Tacoma  
Sonja Kallam, (253) 531 1335

**W.W. Wells Millwork LLC**, Everett  
Steve Oswald, (425) 259 9155

## West Virginia

**Allegheny Restoration & Builders**, Morgantown  
Blair Lee, (304) 381-4820

**Architectural Wood, LLC**, Ronceverte  
Don Finnegan, (304) 647 3300

**Chandler's Plywood Products**, Huntington  
Bruce Mosser, (304) 429 1311

**Fertig Cabinet Co., Inc.**, Moorefield  
Robert Fertig, (304) 538 6215

**Mott Manufacturing, LLC**, Maxwelton  
Doug Walton, (304) 497 2115

**Plastic Sales Corporation**, Charleston  
Andrew Carey, 304-744-9441, ext. 2

**Wilson Quality Millwork, Inc.**, Elkins  
Jerry Yeager, (304) 636 9096

## Wisconsin

**C.L.S. Custom Laminating Specialists**, Green Bay  
Jody Fuller, (920) 434 4266

**Carley Wood Associates, Inc.**, Madison  
Robin Carley, (608) 249 7444

**Cathedral Builders, Inc.**, Menomonee Falls  
Jody Giacomini, (262) 250 1985

**Central Wisconsin Woodworking**, Wausau  
Scott Fletcher, (715) 675 4491





## Commercial Casework Supply, Madison

Tom Horbacz, (608) 276 9202

## County Line Design LLC, Sun Prairie

Paul Novotny, 608-772-1409

## Discher Architectural Millwork, Oshkosh

Bruce Discher, (920) 235 6500

## Diversified Woodcrafts Inc., Suring

Greg McClure, (920) 842 2136

## DLM Holdings LLC, Green Bay

Mark Baker, (920) 593 7979

## Eggers Industries, Two Rivers

Ann Duebner, (920) 793 1351

## Elipticon Wood Products, Little Chute

Doug Gilbert, (920) 788 9322

## Glenn Rieder, Inc., Milwaukee

Jackie Fessenbecker, (414) 449 2888

## Grommes Millwork Inc., Beloit

Douglas Clark, (608) 362 8928

## Hillcraft of Wisconsin, LLC, Madison

Kasey King, (608) 221 3220

## Joseph A. Interiors, De Pere

Thomas DeLeers, (920) 347 5850

## Lange Bros. Woodwork Co. Inc., Milwaukee

Randy Lange, (414) 466-2226

## Midwest Millwork & Casework dba Creative

Laminates, LaCrosse

Joe Neitzel, (608) 783 5575

## Nature-Tech, LLC, Milwaukee

Jay Hollingsworth, (414) 745 5949

## O'Keefe Incorporated, River Falls

Brian Troska, (715) 425 8981

## Oshkosh Door Company, Oshkosh

Merle Visser, (920) 233 6161

## Schulist's Custom Cabinets Inc., Stevens Point

Gregory Schulist, (715) 341 7728

## Stück Wood Works Inc., Milwaukee

Jeff Stück, (414) 351 5595

## The Boldt Company, Appleton

Jeff Nushart, 920-225-6095

## Trimpac, LLC, Marshfield

Scott Williamson, (715) 384 4144

## Wisconsin Bench, Thorp

Kent Barby, (715) 669 5360

## Wisconsin Built, Inc., Deerfield

Guy Schraufnagel, (877) 928 4589

## Wood Design Inc., Fort Atkinson

Lee Moldenhauer, (920) 563 4833

## Wyoming

### AC Millworks LLC, Cody

Andy Childress, (307) 586-4281

### Pinnacle Cabinet & Millwork, Inc., Cheyenne

Gary Everett, (307) 632 7497

## Bahrain

### Havelock AHI WLL, Manama

Jihad Raad, 97317832059

### Kooheji Contractors, Manama

A . Rahim Al Kooheji, 97317704037

## CANADA: British Columbia

### Nikolai Manufacturing Inc., New Westminster

Eric Wolf, (604) 525 8495

### Peregrine, Burnaby

Brian French, (604) 251 3174, ext.106

### Towne Millwork Ltd., Abbotsford

Greg Hesketh, (604) 850 7738

## Manitoba

### Innovative Manufacturing Group Inc., Winnipeg

John Seniuk, 204-224-9409, ext.102

### Mid Canada Millwork Ltd., Steinbach

Pierre Frattinger, (204) 326 5888

## Nova Scotia

### Nova Wood Products Ltd., Lunenburg

Scott McVittie, (902) 634 4120

## Ontario

### CIF Lab Solutions LP, Vaughan

Jeff Freund, 905-738-5821, ext.230

### Doorland 2000, Woodbridge

Sergio Granzotto, 905.850.5190 Ext225

### Mirmil Products, Trenton

Travis Walker, (613) 394 1022

### Provincial Store Fixtures Ltd., Mississauga

Edward Joubran, (905) 564 6700

## Quebec

### Baillargeon Doors, Inc., St-Ephrem

Normand Deschenes, (418) 484 5666

### Classic Woodwork Inc., Sainte-Thérèse

Simon Lacroix, 450-437-3327, ext.118

### Ebenisterie Beaubois, Saint-Georges

Francois Lacombe, (418) 228 5104

### Lambton Doors, Lambton

Marc Blain, (418) 486 7401

### Polybois, Inc., Thetford Mines

Luc McCutcheon, (418) 338 4638

### Que-Wood Mouldings, St-Jerome

Daniel Warnet, (450) 430 0825

## Egypt

### Egyptian European Kitchen (Contistahl Group), Cairo

Souhail Hosni, 20237607914

## Hong Kong

### Dongguan Sundart Home Furnishing Co., Hong Kong

Richard Boo, 86-769-87712640

## Kuwait

### Nijaracraft Furniture & Joinery, Sabhan Ind. Area

Mohamed Alsager, 96524719884

## Lebanon

### INTRAMURO, Beirut

Karim Majdalani, 9611737306, ext.113

## Mexico

### Grupo Inmobiliario Solarix SA de CV, Mexico City

David Brandon, 524422174319

## INDEX TO ADVERTISERS

Adservco .....	8
Biesse Machinery .....	42
Brooklyn Hardware .....	35
ChemCraft .....	43
Custom Plywood .....	1
Eagle Mouldings .....	8
Eggers .....	21
Etemplate .....	56
Federated Insurance .....	Inside Back Cover
Flexible Materials .....	35
Gemini Coatings .....	70
Häfele .....	50
Hoffman .....	35
IMA Schelling .....	13
Imperial Woodworking .....	19
Index-D .....	Back Cover
Kerfkore .....	49
Klingspor .....	44
M Bohlke Veneer .....	10
Milesi Coatings .....	56
M L Campbell .....	50
Monarch Metal .....	4
Navy Island .....	Inside Front Cover
O2 Filtration .....	49
Pennsylvania Lumbermens & Indiana Mutual Insurance Co ....	2
Pollmeier .....	51
Precision Veneer .....	9
Pro-Ply Plywood .....	44
Quality Certification Program .....	34
Roseburg .....	51
Sherwin Williams .....	51
States Industries .....	44
Stiles Machinery .....	6
Trade Soft .....	5
Valspar .....	7
Veneer Technologies .....	13
Zepsa Stairs .....	27



Firms listed in **BOLD GREEN** are **licensed** participants in the **AWI Quality Certification Program** as of the print date. For an up-to-date status, go to [awiqcp.org](http://awiqcp.org).

## Oman

S&T Interiors and Contracting Co., Muscat  
Bindiganavil Narayan

## Qatar

Almana Rotana Projects & Decoration, Doha  
Rawad Sabra, 97444501743

Almisned For Wooden Products & Aluminum Co., Doha  
Alwaleed Almisned, 97444600014

Almufthah Carpentry, Doha  
Tarek Shehab, 974-44181862

Architectural Joinery W.L.L, Doha  
Jubin Thomas, +974 4-437-6661

Metrica Interior W.L.L., Doha  
Hassan Khan, 974-4-415-1999

## Saudi Arabia

Binladin Woodwork Factory Co. Ltd., Jeddah  
Zafer Karaman, 966-50-536-3575

Cedar Wood Factory, Riyadh  
Alzubair Aljarad, 966.5.0560.1758

INEX - Int'l. Expertise for Wood Ind. Ltd., Jeddah  
Ridwan Hubaiti, 966.2.6352.213

Saudi Binladin Group Production Center, Jeddah  
Syed Abrar Ahmed, 966.2.2250.173

## South Korea

Admatrade, Seoul  
Jinman Kim, 82-70-4082-2947

I-Des Interior & Furniture Inc., Incheon  
Byung Sam Min, 82-032-578-0102

## Turkey

**Nergiz Decoration Ltd. Co.**, Ankara  
Kenan Nergiz, 90-312-398-1103

**Papirus Ahsap Dekorasyon, Istanbul**, Istanbul  
Fisun Erman, 902122503434

## United Arab Emirates

Al Jaber Carpentry & Decor LLC, Abu Dhabi  
Hatem Kandeil, 97125547075

Al Mashrabia Furniture Industry, Dubai  
Merlita Bueno, 97143330883

Alpha Star Wood Joinery LLC, Dubai  
Jaffar Sadiq, 97143400214

Leader LLC, Dubai  
Charlotte Torres, 009 (714) 333 3331

Royal Joinery, Abu Dhabi  
Hatem Ahmed, 97125514999

**GEMINI**  
INDUSTRIES, INC.

**LOCAL PARTNER**

**Sirca**  
THE WOOD COATINGS

**WORLD CLASS QUALITY**

Gemini Industries is proud to offer North America the outstanding European technology of Sirca Wood Coatings.

Sirca is a world-wide premium standard for wood finishing at it's very finest!

The Sirca product line includes:

- Clear and Pigmented 2K Urethanes
- Clear and Pigmented 2K Acrylics
- Natural Effects and Wet Looks
- Interior & Exterior Waterbornes
- UV Curable Coatings

European Technology with Local Support

To learn more about Sirca Wood Coatings call Gemini Industries call: **800.262.5710** or go to: [www.gemini-coatings.com](http://www.gemini-coatings.com)

**INTEREST. INNOVATE. INFORM.**

**AWI SPEAKERS BUREAU  
IS THE VOICE OF THE  
WOODWORKING INDUSTRY.**



The AWI Speakers Bureau offers a variety of informative **AIA/CES-approved programs** that will add vigor and interest to your next meeting or seminar. Presented by architectural woodworking experts, **topics are tailored for architects, designers, contractors or chapters.**

**GO TO AWISPEAKER.ORG  
TO MATCH YOUR  
EDUCATIONAL NEEDS.**



آموزشگاه انعکاس منبع جدیدترین اطلاعات، مقالات و دوره‌های آموزشی دکوراسیون داخلی



# AWI Supplier Members

Firms listed in **BOLD GREEN** are **licensed** participants in the **AWI Quality Certification Program** as of the print date. Firms listed in with **GOLD STAR** ★ are **sponsors** and **advertisers**.

<b>3form</b> 801 994-8158 3-form.com	<b>Brown Wood Products Company</b> (800) 328 5858 brownwoodinc.com	<b>Duratherm Window Corporation</b> (207) 872 5558 durathermwindow.com	★ <b>Häfele America Co.</b> (336) 434 2322 hafele.com.us
<b>Accuride International</b> 888-459-8624 accuride.com	<b>CT Finishing, Inc.</b> (909) 629 7402 ctfinishing.com	<b>E.B. Bradley Co</b> (323) 585 9201 ebbradley.com	<b>Haley Brothers, Inc.</b> 714-670-2112, ext. 2 haleybros.com
★ <b>Adservco Group</b> (1148) 12 637 48 49 adservco.com	<b>Casewood, LLC</b> 360-339-4872 casewood.net	★ <b>Eagle Mouldings</b> (763) 493 2995 eagle-aluminum.com	<b>Hardline Corporation</b> (231) 276 0170 hardlinecorp.com
<b>Algoma Hardwoods</b> (920) 487 5221 algomahardwoods.com	<b>Central Iowa Architectural</b> (641) 847 0565 ciaveneer.com	<b>ECi Software Solutions, Inc.</b> (817) 662-3342 ecisolutions.com	<b>Hardware Resources</b> (800) 463 0660 hardwareresources.com
<b>Aljoe Woodwork Consultants</b> (917) 520 1100	<b>Chabros Timber Trading LLC</b> (9714) 267-2280 chabros.com	<b>Elkwood Installation Services</b> (717) 354 6618 elkwoodconstruction.com	<b>Hardwoods Specialty Products</b> 763-428-3153 hardwoods-inc.com
<b>Aljoma Lumber</b> 305-556-8003 aljoma.com	<b>Charles F. Shiels &amp; Company</b> (513) 241 0239 shielslumber.com	<b>Emerson Hardwood Company</b> 503-227-6414 emersonhardwood.com	<b>HB&amp;G Building Products, Inc</b> (256) 538 1949 hbgbuildingproducts.com
<b>Alliance Millsoft</b> (800) 721 2189 alliancemillsoft.com	★ <b>Chemcraft</b> (336) 841 5111 chemcraft.com	★ <b>Etemplate Systems</b> (919) 676 2244 etemplatesystem.com	<b>Healy Drafting</b> (620) 404 8243 healydrafting.com
<b>American Laminates, Inc</b> (209) 869 2536 americanlaminates.com	<b>Columbia Forest Products Inc.</b> (503) 224 5300 columbiaforestproducts.com	<b>ETR Woodwork Installation, Inc.</b> 561-674-3663	<b>Heidler Hardwood Lumber Co.</b> (773) 847 7444 heidlerhardwood.com
<b>Ampco Products, Inc.</b> (305) 821 5700 ampco.com	<b>Contact Industries</b> (503) 802-4482 contactind.com	<b>Eurosoft, Inc.</b> (919) 468 3003 eurosoftinc.com	<b>Heitink Plywood Technologies, Inc.</b> (812) 336 6436 heitink.us
<b>Architectural Finishing Solution, Inc</b> (714) 630 4030 afinishing.com	<b>Coralwood Design</b> (305) 793 0286	★ <b>Federated Insurance</b> (800) 533 0472 federatedinsurance.com	<b>Herzog Veneers, Inc.</b> (336) 434 4053 veneeronline.com
<b>Architectural Fixtures, Inc.</b> (847) 562 9944 af-inc.com	<b>Cornerstone Interior Woodworking</b> (260) 357 0754 cornerstoneinteriorwood.com	<b>Felder Gruppe</b> 302-322-7732 felderusa.com	<b>Hettich America L.P.</b> (770) 887 3733 hettich.com
<b>Architectural Forest Products</b> (920) 793 4404 afpinc.net	<b>Craftsmanship Installations, Inc.</b> (919) 286 3000	<b>Fixture-Pro, Inc.</b> (707) 545 3901 fixture-pro.com	<b>Hi Tech Veneer</b> (812) 284 9775 hitechveneer.com
<b>Architectural Panel Products</b> 561 265-0707 appi.us	<b>Criders' Finishing</b> (703) 661 6520 cridersfinishing.com	<b>FJM Security Products</b> (800) 654 1786 fjmsecurity.com	★ <b>Hoffmann Machine Company, Inc.</b> (828) 430 4510 hoffmann-usa.com
<b>Architectural Woodwork Services</b> (765) 647-3567	<b>Crown Veneer Corp.</b> (610) 869 8771 crownveneer.com	<b>Flex Trim by Carter Millwork</b> (800) 861 0734 flextrim.com	<b>Holden &amp; Flynn Universal Contr. Inc.</b> (917) 256 0329
<b>Archmaya Inc</b> (248) 981 7495 archmaya.com	<b>Custom Caseworks</b> (320) 259 5190 customcaseworks.com	★ <b>Flexible Materials, Inc.</b> (812) 280 7000 flexwood.com	<b>Horizon Wood Products, Inc.</b> (814) 772 1651 horizonwood.com
<b>Arcways, Inc.</b> (920) 725 2667 arcways.com	<b>Custom Crafted Door</b> (309) 527 5075	<b>Florida Stairworks &amp; Carpentry LLC</b> (239) 489 1177 floridastair.com	★ <b>IMA/Schelling</b> (919) 544-0430 imaamerica.com
<b>ARK Woodwork Inc.</b> 561 809-7957 arkwoodwork.com	★ <b>Custom Plywood Inc.</b> (812) 944 7300	<b>FormWood Industries, Inc.</b> (812) 284 3676 formwood.com	★ <b>Index-d</b> (508) 737 8487 index-d.com
<b>Art for Everyday, Inc.</b> (416) 645 5120 artforeveryday.com	<b>Dan Dennis Builder's Inc.</b> (954) 658 5285 dandennisbuilders.com	<b>Fritz Kohl GmbH &amp; Co. KG</b> (4909) 353-7950 veneerwood.com	<b>Indiana Architectural Plywood</b> (317) 878 4822 iaplywood.com
<b>Atlantic Plywood Corporation</b> (781) 933 3830 atlanticplywood.com	<b>Danube Building Materials FZCO</b> (9714) 887-1234 aldanube.com	<b>Fritz Kohl Middle East L.L.C.</b> (97150) 774-1673 veneerwood.com	<b>Innergy</b> (800) 570-7230 innergy.com
<b>Baillie Lumber Company</b> (716) 649 2850 baillie.com	<b>Darlington Veneer Co., Inc.</b> (843) 393 3861 darlingtonveneer.com	<b>Fulterer USA</b> (336) 431 4646 fultererusa.com	<b>Install Solutions International</b> (816) 569 4300 installsolutionskc.com
<b>Barber Design Services, Inc.</b> (320) 249 1981	<b>Dimension Plywood, Inc.</b> (812) 944 6491 dimensionhardwoods.com	★ <b>Gemini Coatings, Inc.</b> (405) 262 5710 gemini-coatings.com	<b>Intermountain Wood Products</b> (801) 486 5414 intermountainwood.com
<b>Bath/Kitchen &amp; Tile Supply Co.</b> (302) 992 9220 bathkitchenandtile.com	<b>Diversified Educational Systems</b> (540) 687 7060 des.com	<b>Gleeson Construction Inc.</b> (440) 247 8775 gleesonconstruction.com	<b>Interwood Forest Products, Inc.</b> (502) 633 0017 ifpveneer.com
★ <b>Biesse America, Inc.</b> (704) 357 3131 biesseamerica.com	<b>Dixie Plywood &amp; Lumber Companies</b> (912) 447 7090 dixieply.com	<b>Global Millwork Services</b> (732) 733 2027 globalmillworks.com	<b>ISEC Inc.</b> (303) 790 1444 isecinc.com
<b>Blacks Outsourcing, Inc.</b> (262) 662 0397 blacksoutsourcing.com	<b>DLI Incorporated</b> (561) 586 1118 dliincorporated.com	<b>Graham Division of ASSA ABLOY, Inc.</b> (417) 616 8237 grahamdoors.com	<b>JC Wood Services</b> (305) 335 8622 jcwoodservices.com
<b>Blum Inc.</b> (704) 827 1345 blum.com	<b>Dooge Veneers, Inc</b> (616) 698 6450 doogeveneers.com	<b>Grass America, Inc.</b> (336) 996 4041 grassusa.com	<b>JD James, Inc.</b> (850) 997-8585 jdjamescorp.com
★ <b>Brooklyn Hardware LLC</b> (503) 232 1171 panelclip.com	<b>Drafting Solutions Inc.</b> (513) 745 9732 draftingsolutionsinc.com	<b>Greenline Industries Inc.</b> (843) 846 4648 greenlineforest.com	<b>JKL Machinery</b> (810) 623 6538 JKLMachinery.com
<b>Brookside Veneers, Ltd.</b> (609) 409 1311 veneers.com	<b>Drawer Connection, Inc</b> 480-917-4887, drawerconnection.com		

آموزشگاه انعکاس منبع جدیدترین اطلاعات، مقالات و دوره‌های آموزشی دکوراسیون داخلی

**KegWorks**  
(716) 362 9212 kegworks.com

★ **Kerfkore Company**  
(912) 264 6496 kerfkore.com

**Keystone Vintage Lumber**  
(717) 270-9900 keystonevintagelumber.com

★ **Klingspor Abrasives, Inc.**  
(828) 322 3030 klingspor.com

**Lamin-Art**  
(847) 860 4300 laminart.com

**Latta Construction-Texas, LLC**  
(214) 596 1744 lattaconstruction.com

**Lenmar Mfg by Benjamin Moore & Co.**  
(386) 428 6461 lenmar-coatings.com

**Leuco Tool Corporation**  
(770) 459 5784 leucotool.com

**Lewis Lumber Products, Inc.**  
(570) 584 4460 lewislp.com

**Lockdowel, Inc.**  
(650) 477 7112 lockdowel.com

**Lynden Door, Inc.**  
(360) 354 5676 lyndendoor.com

★ **M. Bohlke Veneer Corporation**  
(513) 874 4400 mbohlkeveneer.com

★ **M.L. Campbell Company**  
(216) 515 7784 mlcampbell.com

**Marwood Inc.**  
(812) 288 8344 marwoodveneer.com

**Materials Inc.**  
(201) 968 0101 materialsinonline.com

**Meridian Construction Services, Inc.**  
(216) 447 1518

**Meridian Moulding, Inc.**  
(951) 279 5220

**Merrill Lynch**  
(719) 630 6060

**Metrie**  
(623) 326 0121 metrie2.com

**Microvellum Inc.**  
(541) 664 1625 microvellum.com

★ **Milesi Wood Coatings**  
407-506-4913 milesi.us

**MOCORP Custom Metal Fabrication**  
763.441.9978 mocorpinc.net

**Mohawk Finishing Products**  
(828) 261 0325 mohawk-finishing.com

**Monarch Custom Plywood Inc.**  
(905) 669 6800 monarchply.com

★ **Monarch Metal Fabrication Inc.**  
(631) 563 8967 monarchmetal.com

**Nationwide Fixture Installations, Inc.**  
(763) 540 0351 nfi-usa.com

★ **Navy Island, Inc.**  
(651) 451 4454 navyisland.com

**Newman Lumber Co**  
(228) 832 1899 newmanlumber.com

**Newtech Installation USA Inc.**  
(860) 344 1261 newtechinstallation.com

**Nightingale Architectural Doors**  
(972) 875 1134 nightingaledoors.com

**Noreaster Installations Inc.**  
(860) 376 0555 noreaster-installations.com

**Northeast Interior Systems, Inc.**  
(401) 721 5600 neis.cc

**Northway Industries**  
(570) 837 1564 northwayind.com

**NPF Consultants**  
(410) 480 9757

**Numatic Finishing Corporation**  
(253) 939 2391

★ **O2 Filtration**  
(616) 881 3328 o2filtration.com

**Oakwood Veneer Company**  
(248) 720 0288 oakwoodveneer.com

**OHC**  
251 330-7716 ohc.net

**Ohio Valley Door Corporation**  
(812) 945 5285 ohiovalleydoor.com

**Olympus Lock Inc.**  
(206) 362 3290 olympus-lock.com

**Orange Aluminum**  
877-464-2181 orangealuminum.com

**Oregon Door Company**  
(541) 679 6791 oregondoors.com

**Osborne Wood Products Inc.**  
(706) 886 1065 osbornewood.com

**Pacific Architectural Wood Products Inc.**  
(503) 284 0024

**Paragon Enterprises, Inc.**  
(865) 212 4170 millworkcadcam.com

★ **Pennsylvania Lumbermens Mutual Insurance Co./Indiana Lumbermens Mutual Insurance Co.**  
(800) 752 1895 plmins.com

**People Logic Software Corp.**  
(250) 475 1392 peoplelogicsoftware.com

**Ply-Tech Corporation**  
(270) 678 2941 plytechcorp.com

★ **Pollmeier, Inc.**  
(503) 452 5800 pollmeier.comperfect-hardwood

**Precision Glass Bending Corp.**  
(479) 996 8065 e-bentglass.com

★ **Precision Veneer Products**  
(519) 758 0960 precisionveneer.com

**Prime Est. & Software Services, Inc.**  
(239) 213 1237 millworkestimators.com

★ **Pro-Ply Custom Plywood Inc.**  
(905) 564 2327 proply.com

**Raster Engineers**  
(312) 758 5678 rasterengineers.com

**Renaissance Specialty Veneer Products Inc.**  
(812) 375 1178 rsvveneer.com

**Resource Engineering, Inc.**  
(352) 332-0767 resourceengineering.com

**Rex Lumber Company**  
(978) 263 0055 rexlumber.com

**Richelieu America Limited**  
(716) 893 9663

**Richwood Industries, Inc.**  
616.243.2700 richwoodind.com

**Rockwood Door & Millwork**  
(330) 893 2392 rockwooddoor.com

★ **Roseburg**  
(541) 679 2728 roseburg.com

**Roy Metal Products**  
(418) 259 2711 roymetalinc.com

**RSA Solutions**  
1-866-930-0772 rogershaw.com

**Rudd Company Inc.**  
(800) 444 7833 ruddcompany.com

**S & S Craftsmen, Inc.**  
(813) 247 4429 s-craftsmen.com

**S. J. Morse Company**  
(304) 856 3423 sjmorse.com

**Salice America, Inc.**  
(704) 841 7810 saliceamerica.com

**Sauers & Company Veneers**  
336-956-1200 sveneers.com

**Saunders Wood Specialties**  
(715) 762 3916 saunderswood.com

**SCI Arch. Woodwork Installation**  
(954) 247 9601 sciwoodwork.com

**SCM Group North America**  
(770) 813 8818 scmgroup-usa.com

**SD Verret Company**  
(804) 323 1445 sd-verret.com

**Select Door**  
(800) 535-9335 selectcustomdoor.com

★ **Sherwin Williams Company**  
216-566-1688 sherwin-williams.com

**Shows Leary Millwork Management, LLC**  
(518) 482 3222 showsleary.com

**Sieling & Jones Inc.**  
(717) 235 7931 sielingandjones.com

**SJS Architectural Millwork Installation**  
(407) 801 1901 SJSmillwork.com

**Somerset Door & Column Company**  
(814) 444 9427 doorandcolumn.com

**Spiegel Woodworks Inc.**  
(845) 336 8090 sawmoulding.com

**Star Hanger Systems**  
(803) 730 4463 starhanger.com

**Star Moulding & Trim Company**  
(708) 458 1040 starmoulding.com

★ **States Industries Llc.**  
(541) 688 7871 statesind.com

★ **Stiles Machinery, Inc.**  
(616) 698 7500 stilesmachinery.com

**Superfici America, Inc.**  
(704) 875 8751 superficiamerica.com

**Sweetwater Lumber & Land Co., Inc.**  
(770) 941 4932 sweetwaterlumber.com

**Talbert Architectural Panels & Doors**  
(714) 671 9700 talbertusa.com

**Tesko Custom Metal**  
(708) 452 0045 teskoenterprises.com

**The Maiman Company**  
(417) 862 0681 maiman.com

**The Veneer Source LLC**  
(303) 658 0530 theveneersource.com

**The Wood Gallery Inc.**  
(972) 869 9161 woodgallery.biz

**Timber Products Company**  
(541) 744 4230 timberproducts.com

**TNS Specialty Products LLC**  
(201) 484 7243

**Tombigbee Contractors, LLC**  
(662) 369-4087

★ **Tradesoft, Inc.**  
(770) 579 9096 tradesoftinc.com

**Treefrog Veneer**  
(800) 807 7341 treefrogveneer.com

**Trelco Building Materials Company**  
009 (744) 451 5374

**Upstate Door, Inc.**  
(585) 786 3880 upstatedoor.com

**Valley Hardwoods, Inc**  
(303) 584 8125 valleyhardwoods.com

★ **Valspar Wood Distribution**  
(336) 802 4768 valsparwood.com

**Veneer One**  
(516) 536 6480 veneer1.com

★ **Veneer Technologies, Inc.**  
(252) 223 5600 veneertech.com

**Vicwood Group**  
(604) 738 4588 acfairbankconsulting.ca

**VT Industries, Inc.**  
(712) 368 4381 vtindustries.com

**Waco Composites I, LTD**  
(254) 752 3266 armorcore.com

**Waterhout Construction**  
(314) 781 1178

**WEINIG/HOLZ-HER**  
(704) 799 0100 weinigusa.com

**Western Dovetail Inc.**  
(707) 556 3683 drawer.com

**Woodtech Trading Company**  
(406) 892 5140 woodtechdoor.com

**Wurth Louis and Company**  
(714) 529 1771 louisandcompany.com

**Yoder Lumber Co Inc.**  
(330) 893 3121 yoderlumber.com





Meet  
the new  
boss.

Are you prepared if something were to happen to you? Is your successor? You deserve to transition your business to the next generation in the manner you deem best. A sound business succession plan can help protect your life's work. Call your local marketing representative or visit [federatedinsurance.com](http://federatedinsurance.com) to learn more.

It's Our Business to Protect Yours  
**FEDERATED**  
INSURANCE®

Federated provides clients with access to services offered through wholly independent third parties. Neither Federated nor its employees provide legal advice.

Federated Mutual Insurance Company • Federated Service Insurance Company\* • Federated Life Insurance Company

Owatonna, Minnesota 55060 | Phone 507.455.5200 | [www.federatedinsurance.com](http://www.federatedinsurance.com)

16.23 Ed Date. 11/15 \*Not licensed in the states of NH, NJ, and VT. © 2016 Federated Insurance

آموزشگاه انعکاس منبع جدیدترین اطلاعات، مقالات و دوره‌های آموزشی دکوراسیون داخلی

 Enekas.Academy

 Enekas.Academy



NOW AVAILABLE IN NORTH AMERICA

INTRODUCING :



FritsJurgens®

PIVOT HINGE SYSTEM

## Nothing in the ceiling. Nothing in the floor.

All the pivot technology is mortised in the door.

Quick and precise installation can happen after all surfaces are finished.

### SystemOne 1 function = turn

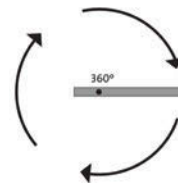

- 360° Operation
- For doors up to **1,100 lbs.**
- For very tall and wide doors
- No closer function
- Min. door thickness : 1-3/4"
- For doors of any material

### System 3 3 functions = turn + hold + close

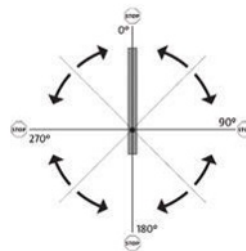

- 360° Operation like a turnstile
- Hold positions at every 90°
- Closes from each 45° position
- Available in 4 spring strengths for closing doors up to **440 lbs**
- Adjustable closing angle
- Min. door thickness : 1-3/4"

### System 4 4 functions = turn + hold + close + adjust closing speed

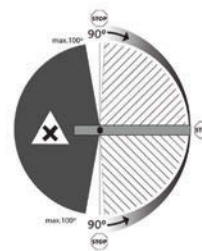

- Hold Positions at 0°, 90°, -90°
- Dual-Acting closer function
- Adjustable closing speed for doors up to **330 lbs.**
- Heavier doors possible
- Adjustable closing angle
- Min. door thickness : 2"

Patented Award-Winning Tested to 1 Million Cycles For Pivot Doors up to 1,100 lbs Maintenance-Free Power-Transfer Available

fritsjurgens.com

آموزشگاه انعکاس منبع جدیدترین اطلاعات، مقالات و دوره‌های آموزشی دکوراسیون داخلی

Enekas.Academy

Enekas.Academy